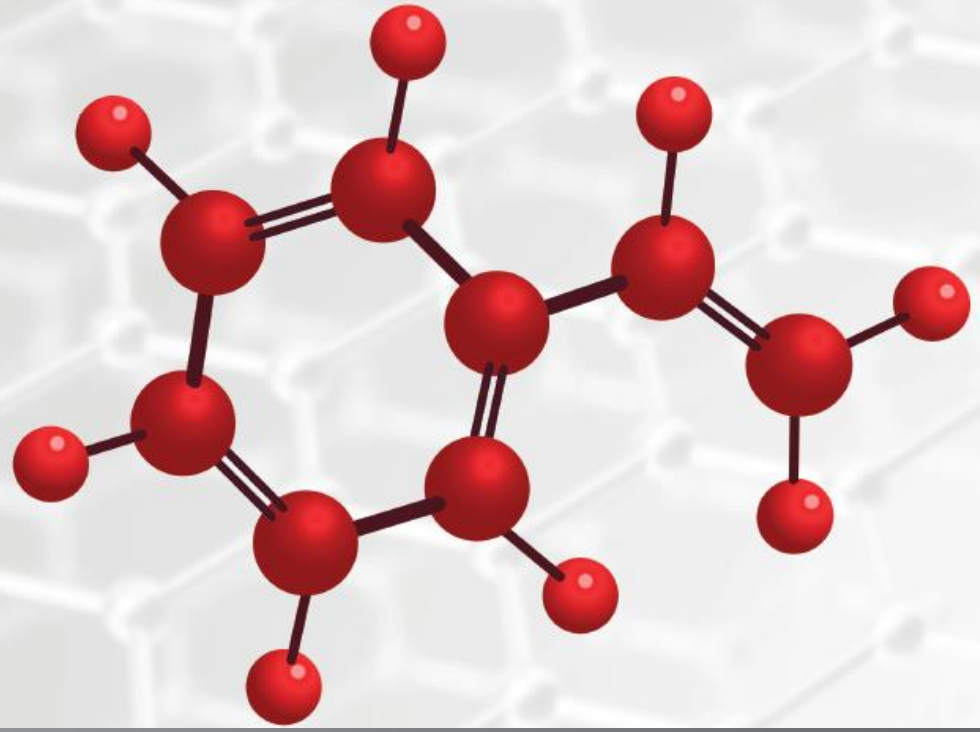

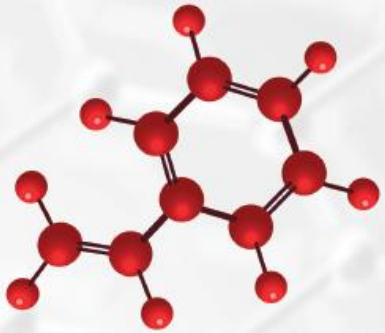

ThermoFisher
SCIENTIFIC

Escape the Metabolomics Identity Crisis with Intelligence Driven Mass Spectrometry

Amanda Souza
Metabolomics Program Manager
Thermo Fisher Scientific

The Identity Crisis in Untargeted Metabolomics

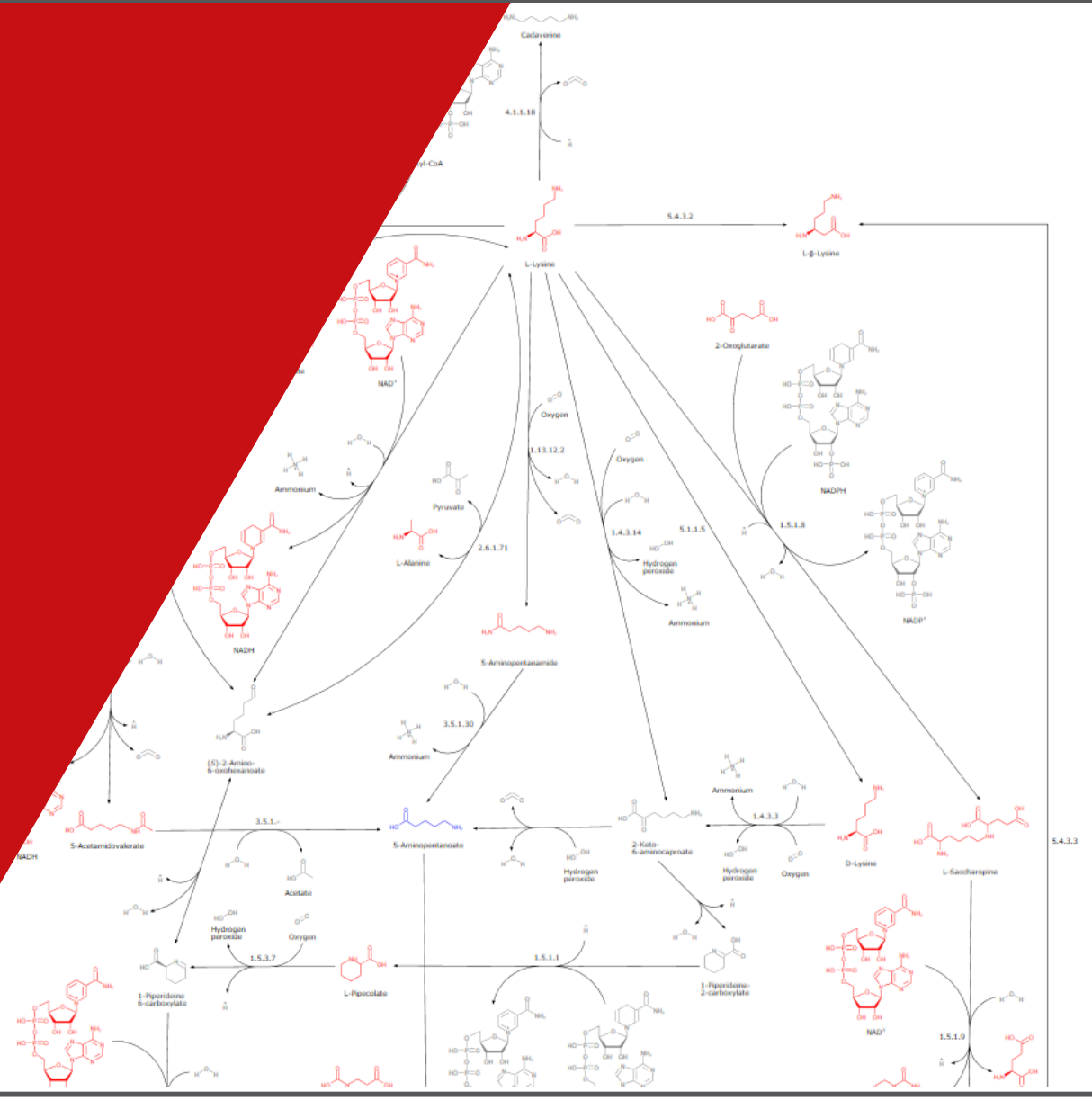

ThermoFisher SCIENTIFIC

Identity Crisis | Unknown Annotation in Metabolomics

> An important aspect underlying most if not all the methods for the analysis of metabolomics data that we will address…is to properly identify the metabolites

- Rosato et al. 2018 Metabolomics;14(4):37.

> Metabolite identification is a major bottleneck in untargeted metabolomics
>
> In order to convert LC-MS data into biological information, metabolites need to be annotated

- Chaleckis et al. 2019 Curr Opin Biotech;55:44.

ThermoFisher SCIENTIFIC

Untargeted Metabolomics Bottleneck: Confident Compound Annotation

Untargeted Metabolomics Workflow

Sample Collection → Data Acquisition → Data Analysis → Compound Annotation → Pathway Analysis

Healthy

Disease

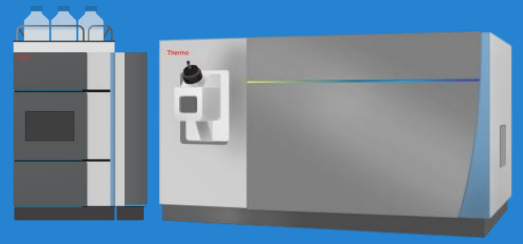

Orbitrap ID-X MS with AcquireX

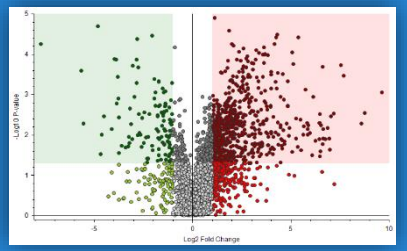

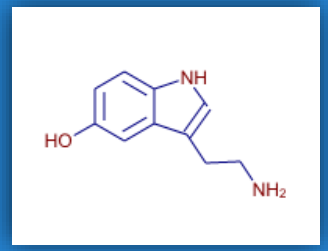

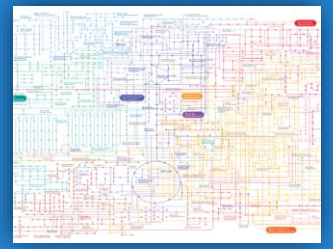

ThermoFisher SCIENTIFIC

Addressing the Identity Crisis

Fragmentation Spectra to Increase Confidence

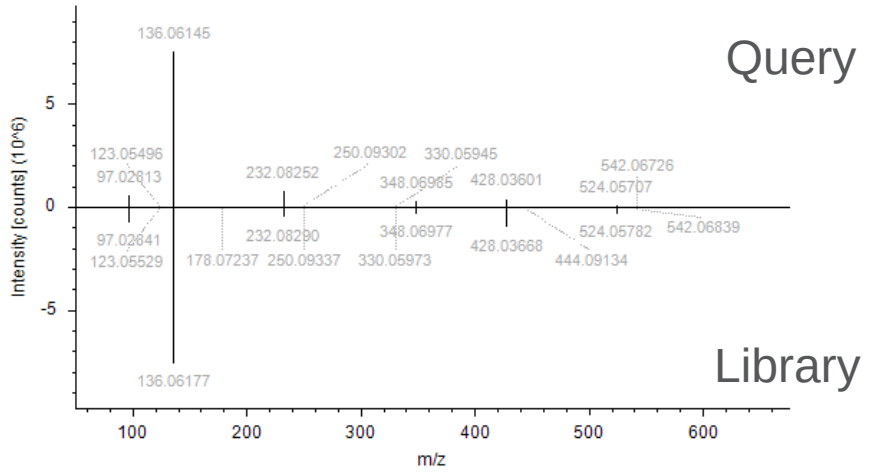

Prioritize Sample Relevant Ions

Structure-Based Acquisition

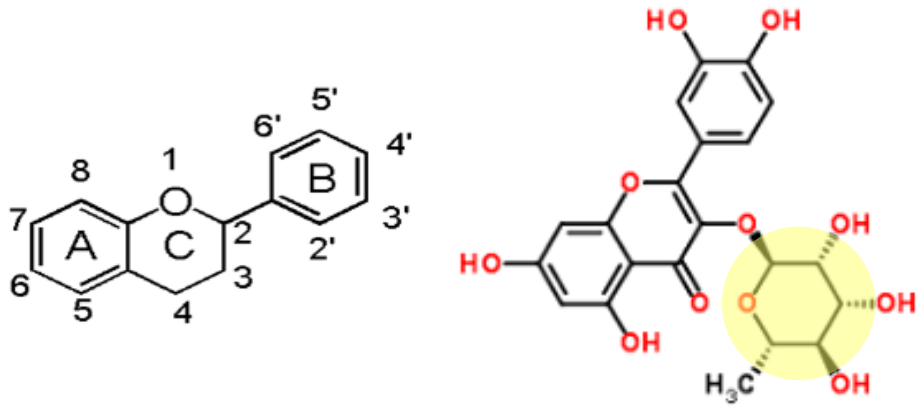

Ultra High-Quality Spectral Library

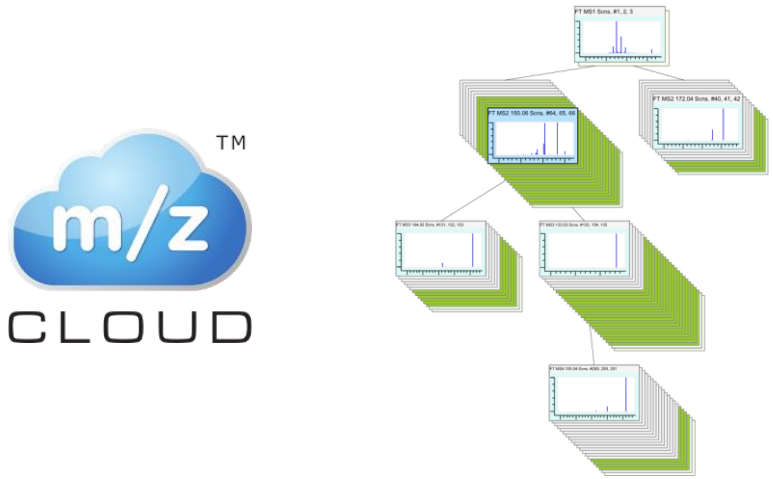

ThermoFisher SCIENTIFIC

Thermo Scientific™ Obitrap ID-X™ Tribrid™ Mass Spectrometer

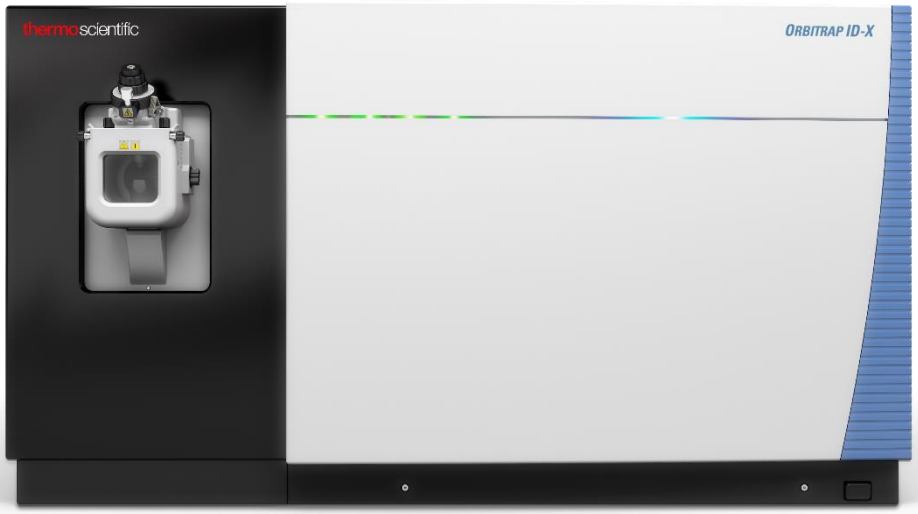

ThermoFisher SCIENTIFIC

Small Molecule Tribrid Mass Spectrometer

Dedicated Instrumentation

Features include streamlined calibrations, pre-defined templates for small molecule applications and MS^n library method for custom libraries

Optimized for Small Molecules

Thermo Scientific™ Orbitrap ID-X™ Tribrid™ MS

Multi-Stage Fragmentation

More structural information for chemical characterization and elucidation to know more unknowns

MS/MS and MS^n

Novel Data Acquisition

AcquireX™

Automated data dependent acquisition iterative injections to generate more fragmentation spectra of unique precursor ions

Orbitrap ID-X Tribrid Mass Spectrometer

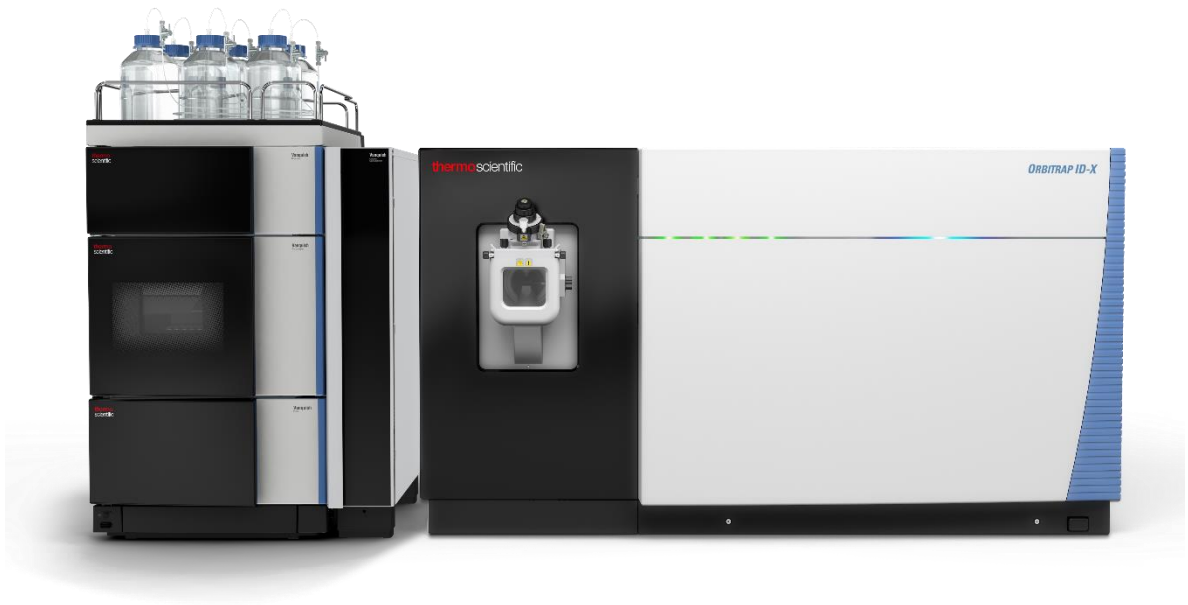

Max Resolution	500,000 at m/z 200
Scan Rate OTMS^2	30 Hz
Scan Rate ITMS^2	40 Hz
Quad Mass Selection	Precursor isolation to 0.4 amu
Ion Trap MS^n	Up to MS^{10}
Mass Accuracy	3 ppm external, 1ppm internal
Dissociation	CID, HCD

Transforming Small Molecule Identification and Characterization

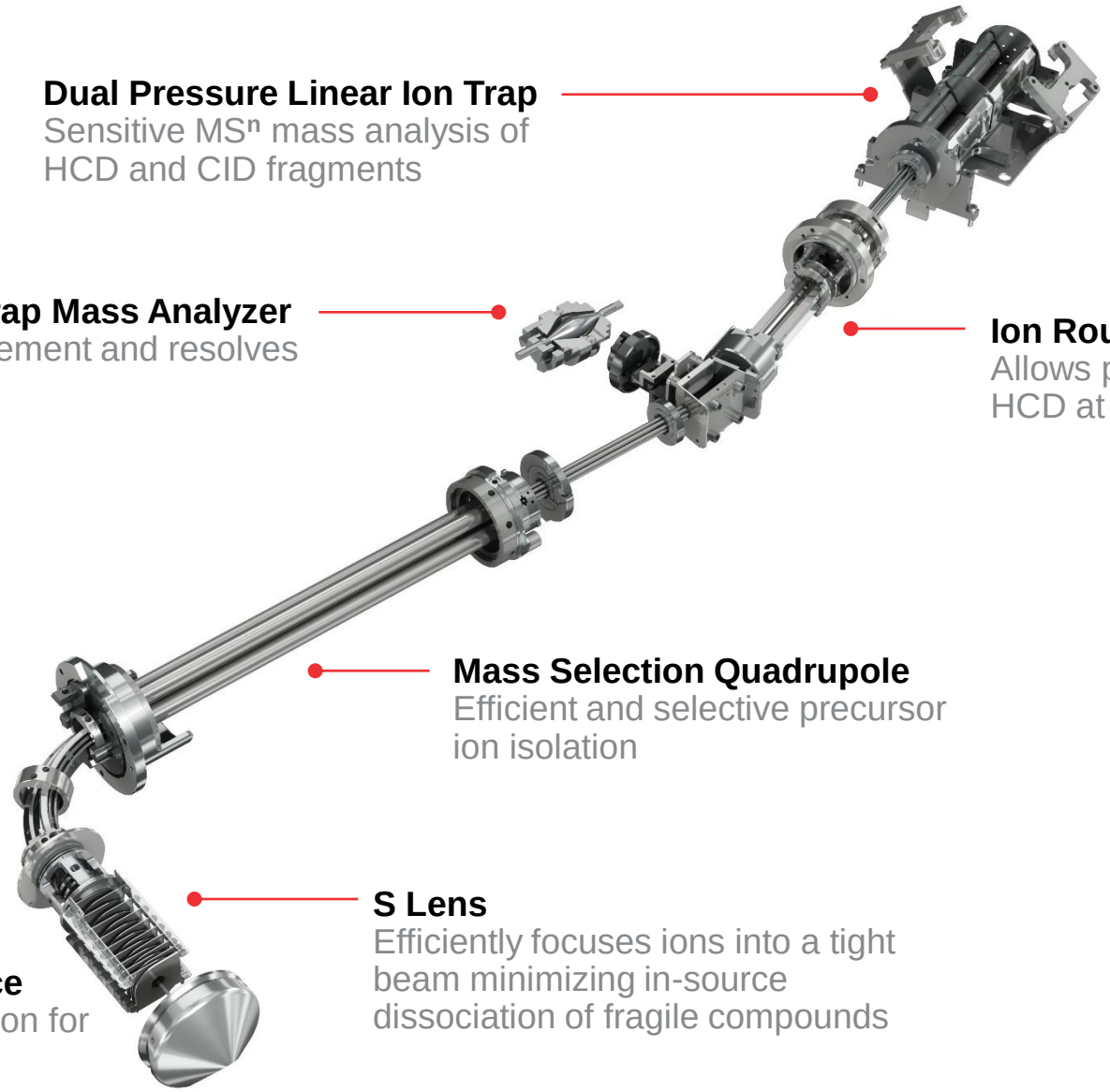

Dual Pressure Linear Ion Trap
Sensitive MS^n mass analysis of HCD and CID fragments

Ultra High Field Orbitrap Mass Analyzer
Accurate mass measurement and resolves isobaric species

Ion Routing Multipole
Allows parallel analysis HCD at any fragmentation level

Mass Selection Quadrupole
Efficient and selective precursor ion isolation

Active Beam Guide
Prevents neutrals and high velocity clusters from entering mass selecting quadrupole

S Lens
Efficiently focuses ions into a tight beam minimizing in-source dissociation of fragile compounds

Optional Easy-IC Ion Source
Generates internal calibrant ion for real-time mass calibration

ThermoFisher SCIENTIFIC

Built on Orbitrap Technology

High Quality Data for High Quality Results

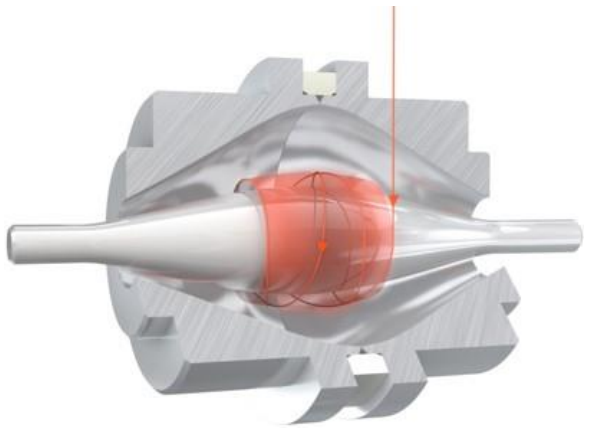

High Resolution

- Complex matrix
- Differentiate similar masses
- Isobaric species
- Fine isotopic pattern

Mass Accuracy

- Identification of unknowns
- Narrow mass tolerance
- Mass stability from peak-to-peak and run-to-run

Instrument Performance

- Scan-to-scan consistency
- Injection-to-injection reproducibility
- Robustness over extended time periods

ThermoFisher SCIENTIFIC

Robust Mass Accuracy from Run to Run Across the MW Range

excellent mass stability from scan-to-scan across the peak

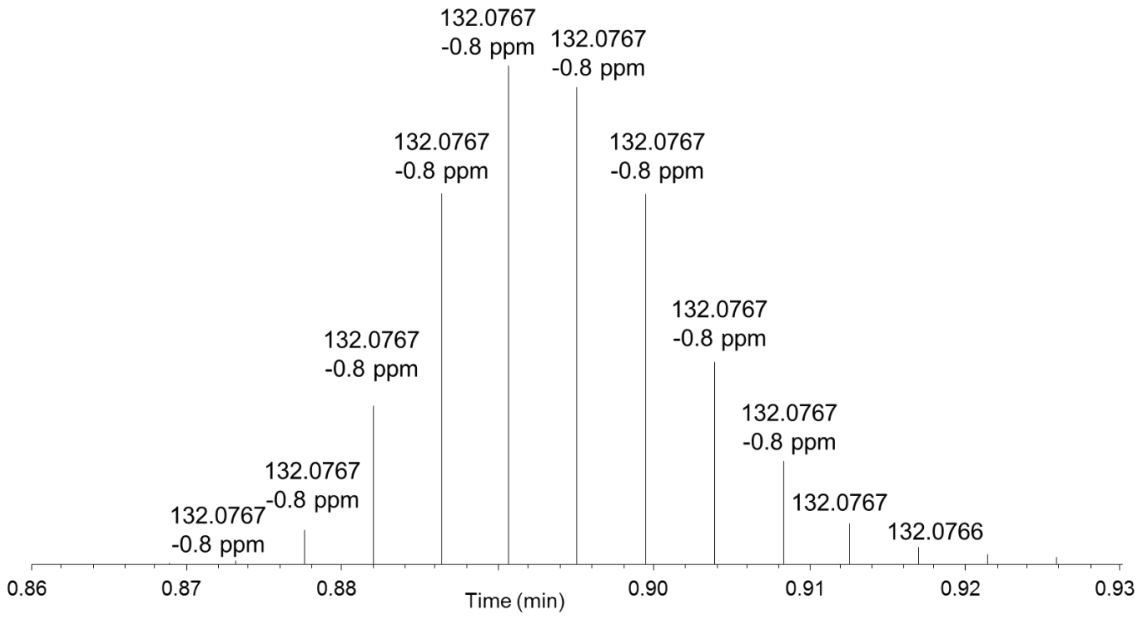

Endogenous creatine (theoretical $M+H^+$ 132.0768 Da) detected in human plasma (NIST SRM1950)

excellent mass accuracy for all metabolites from run-to-run (during a 72h experiment)

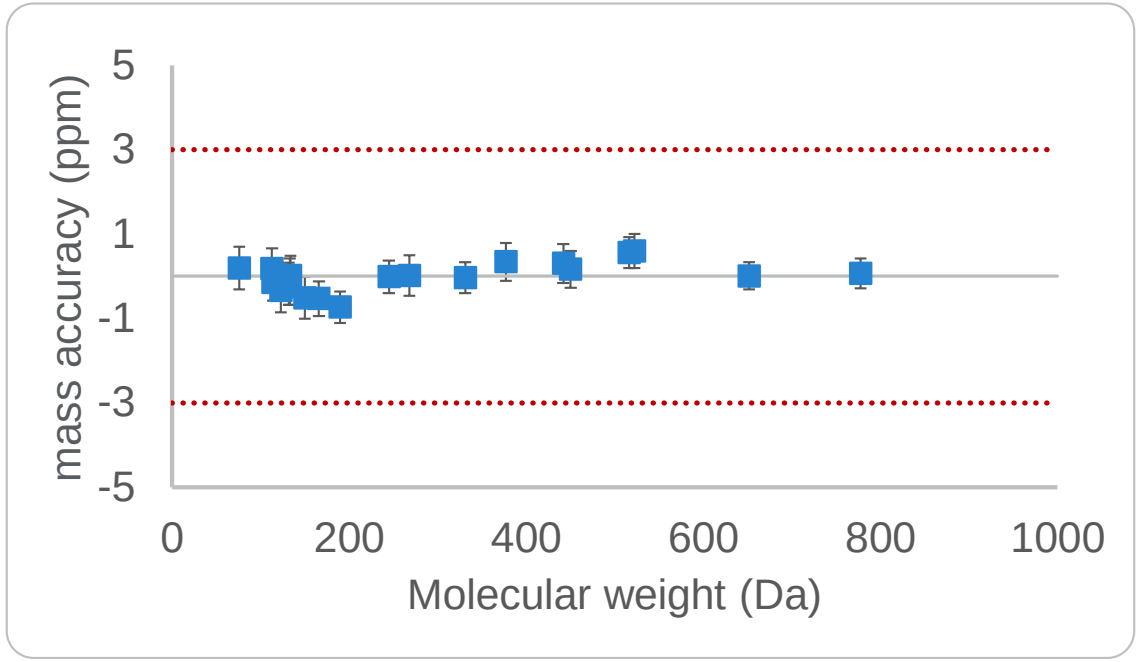

Injections of a mixture of 24 small molecule standards conducted over 72 hours

ThermoFisher SCIENTIFIC

Pre-Defined Method Templates for Getting Started

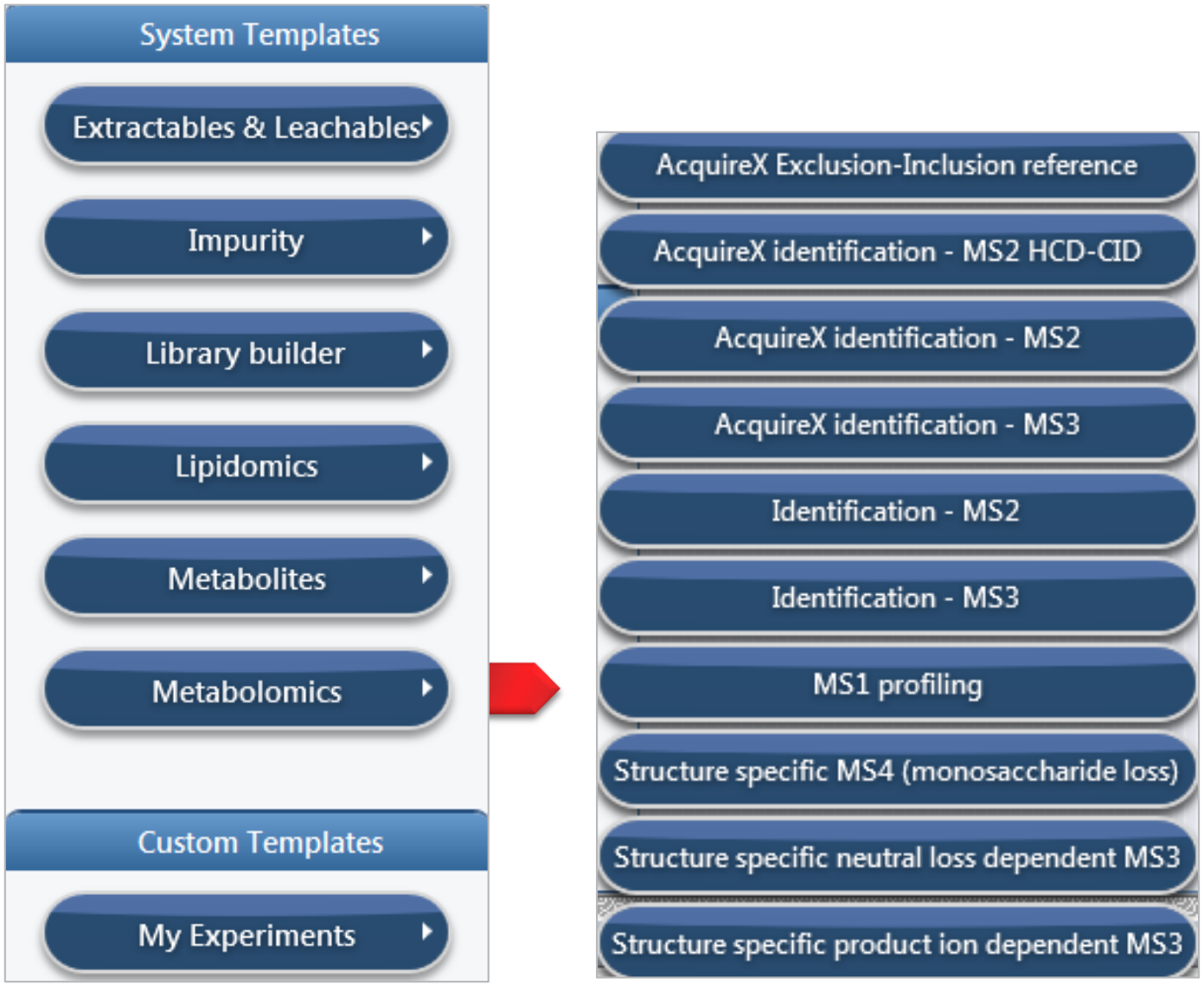

One-Click Method Set-Up

- Expansive collection of application specific method templates
- Easy-to-use methods covering advanced workflows for small molecule profiling, identification and characterization

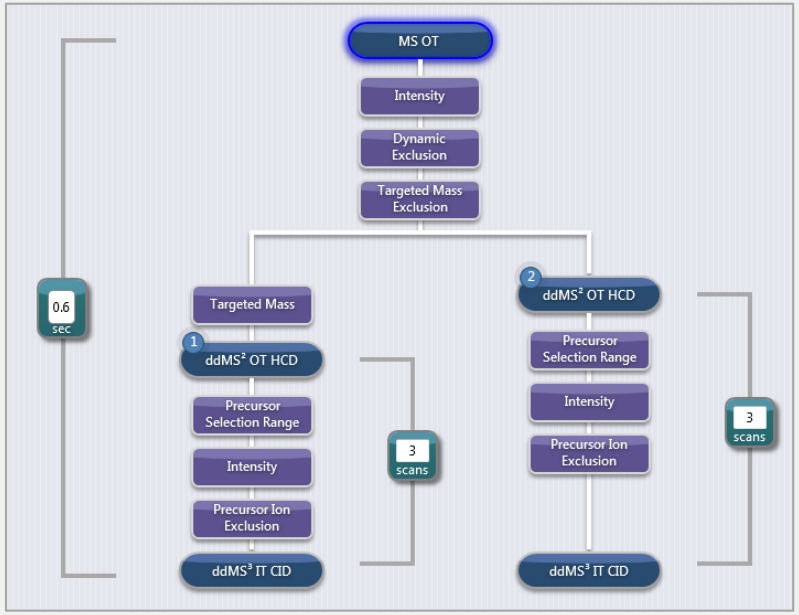

ThermoFisher SCIENTIFIC

Multiple Dissociation for Complementary Knowledge

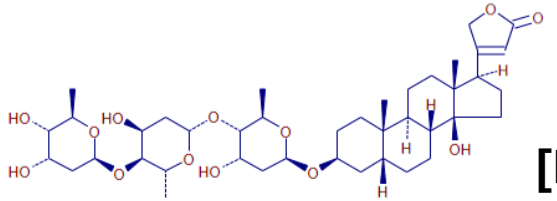

Digitoxin

$C_{41}H_{64}O_{13}$

$[M+H]^+ = 765.4420$

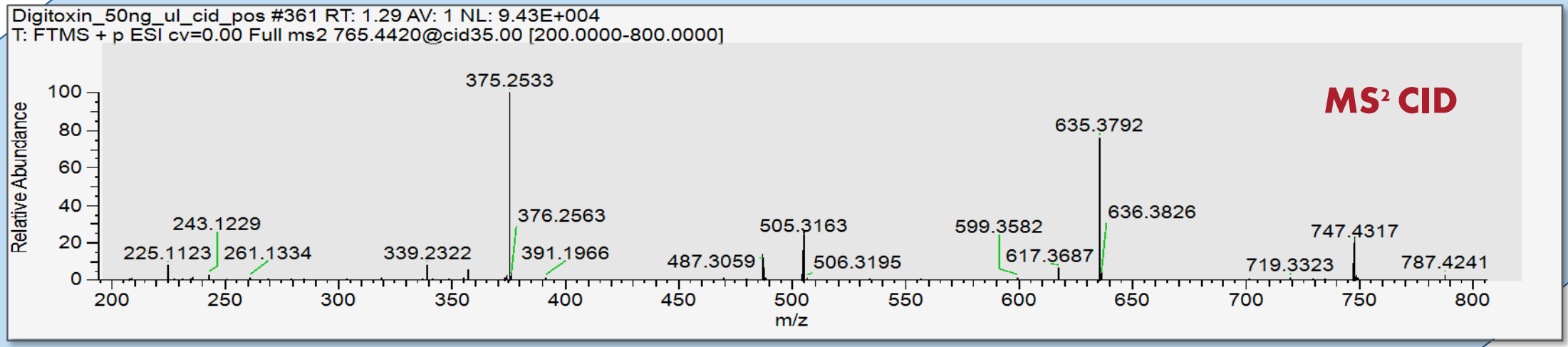

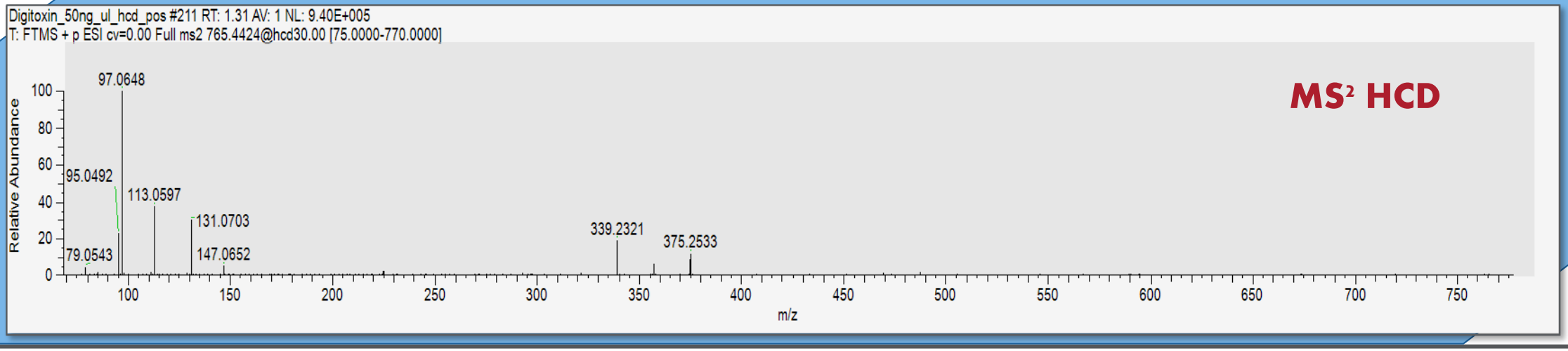

ThermoFisher SCIENTIFIC

MS^n to Distinguish Flavonoid Isomers

Indistinguishable by MS^2

Distinguishable by MS^3

Kaempferol 3-O-ß -rutinoside

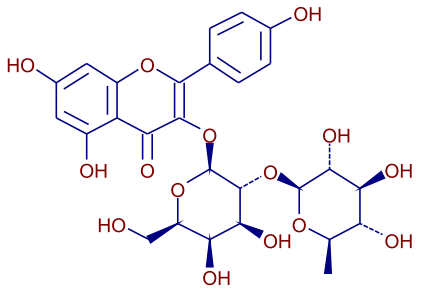

Luteolin 7-rutinoside

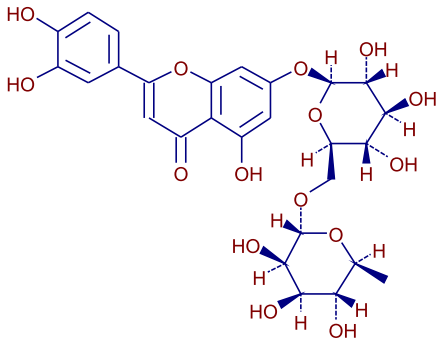

MS/MS 595.1650

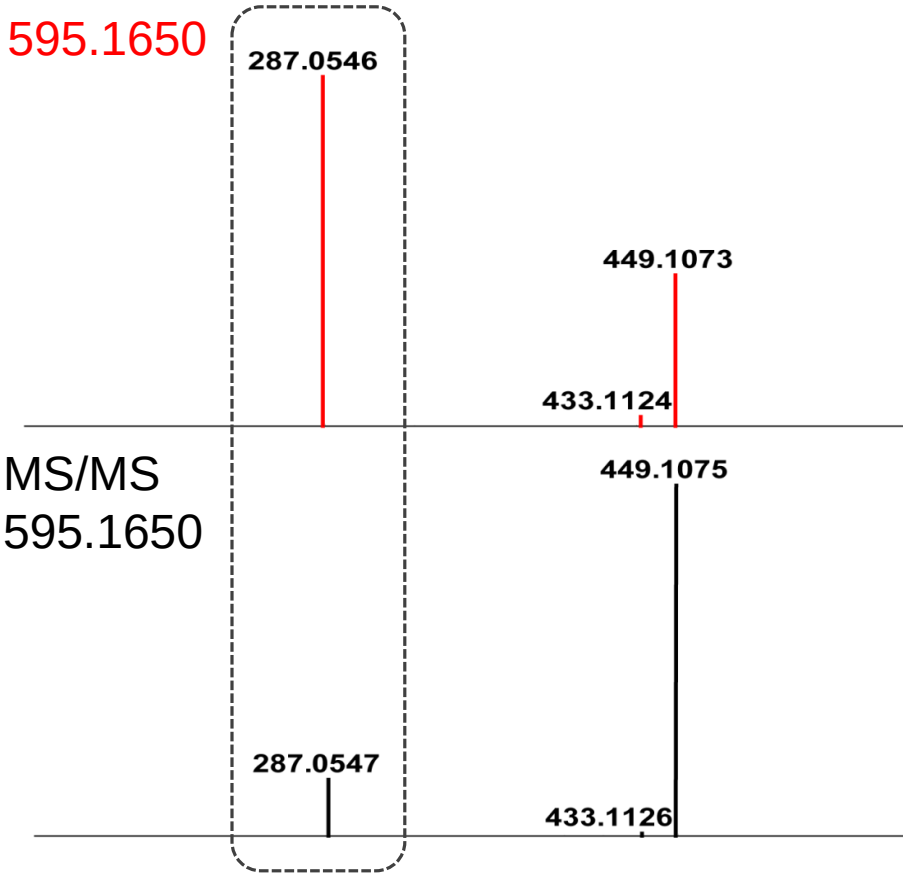

MS/MS 595.1650

MS^3 287.0546

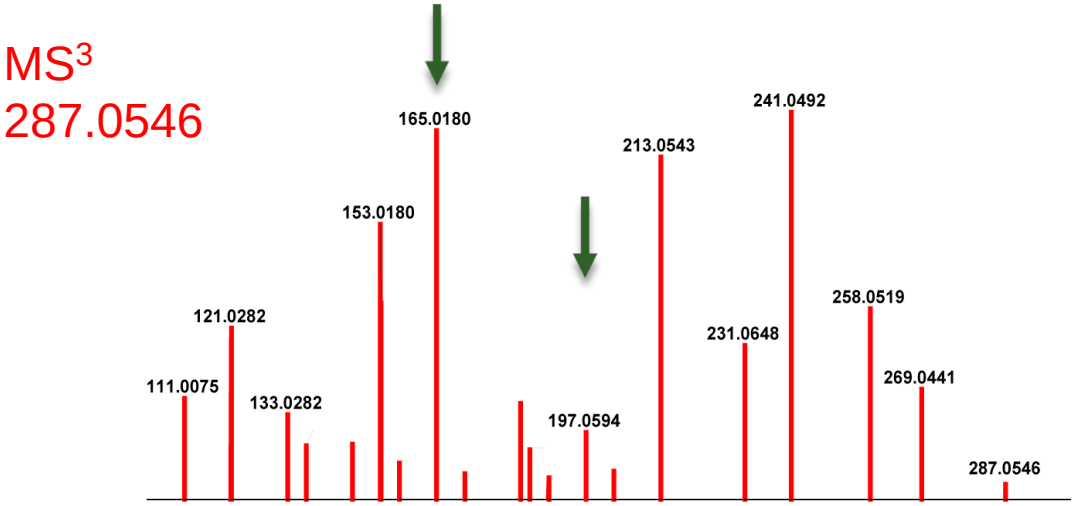

MS^3 287.0546

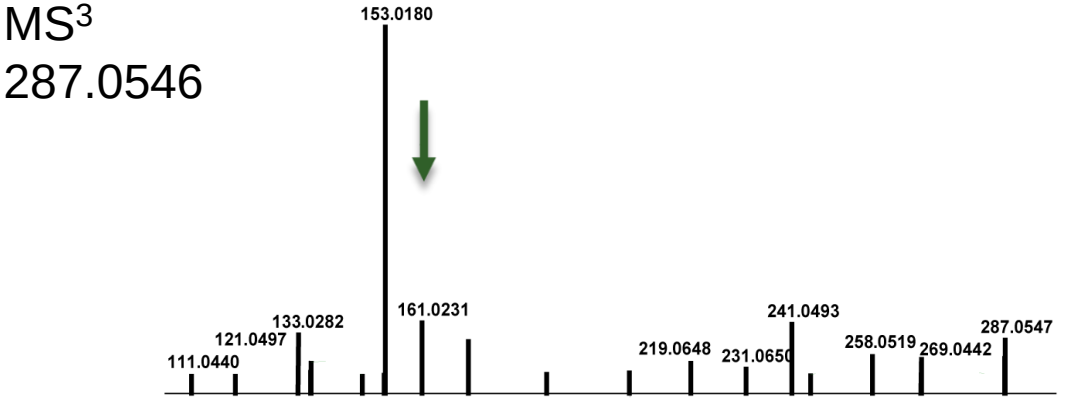

ThermoFisher SCIENTIFIC

AcquireX Intelligent Acquisition

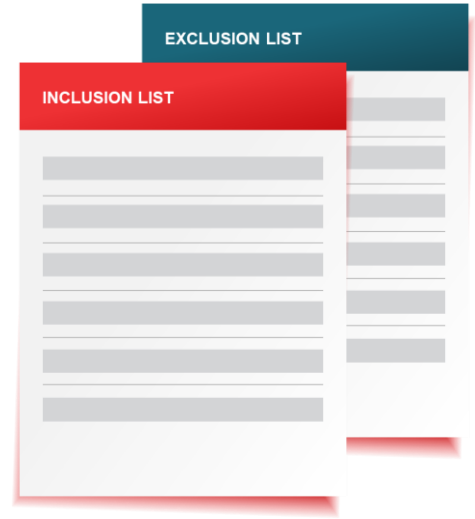

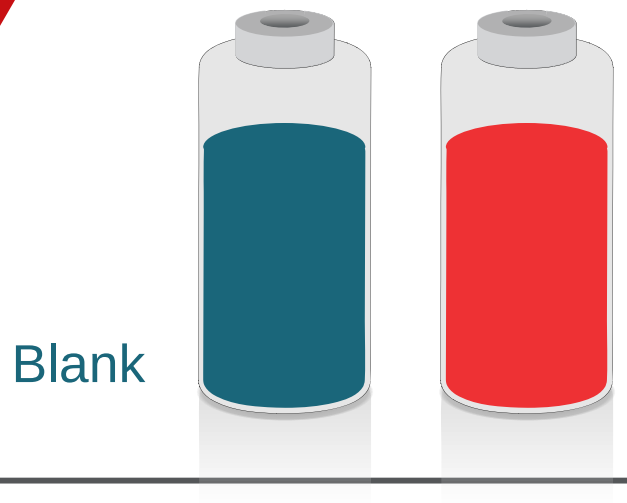

ThermoFisher SCIENTIFIC

Confident Identification

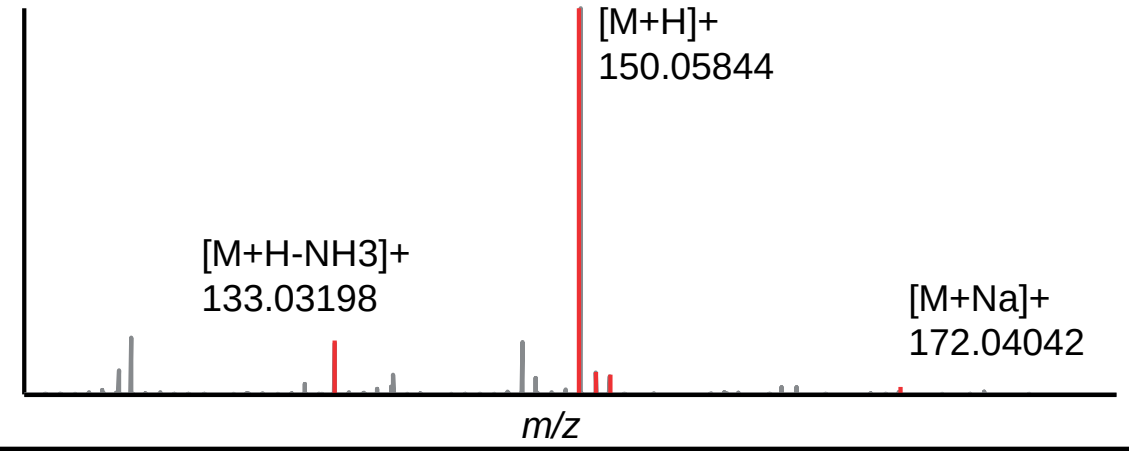

Data reduction

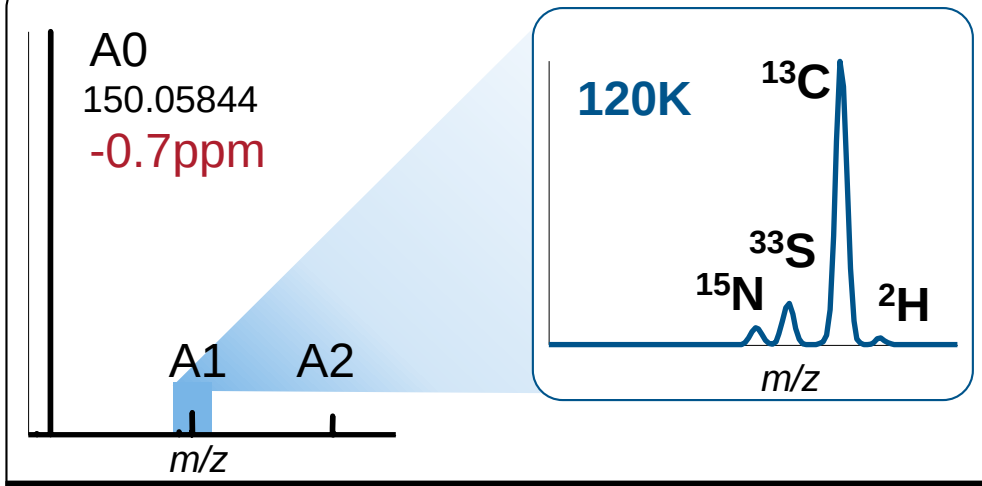

$C_5H_{11}NO_2S$

2 ChemSpider candidates

Elemental Composition / Database Search

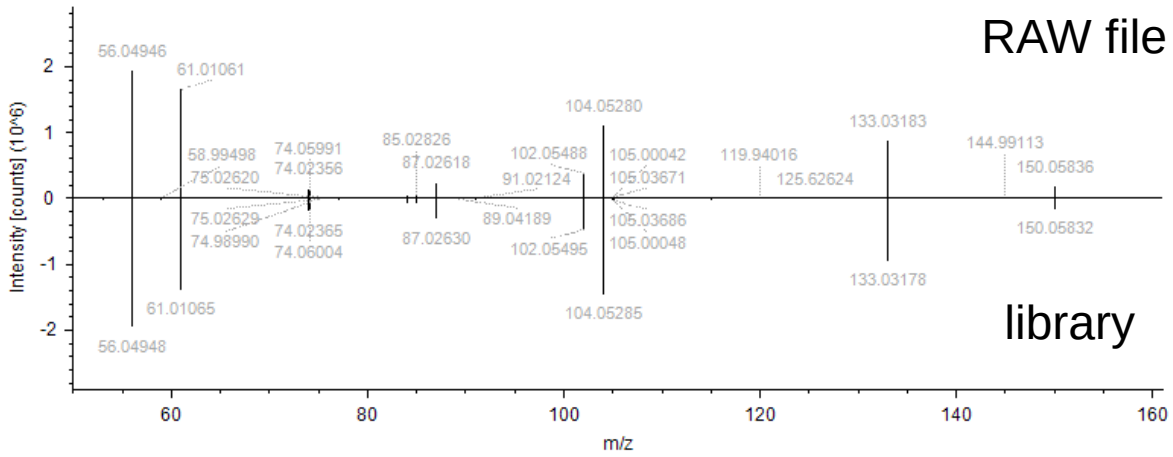

Fragmentation Spectral Match

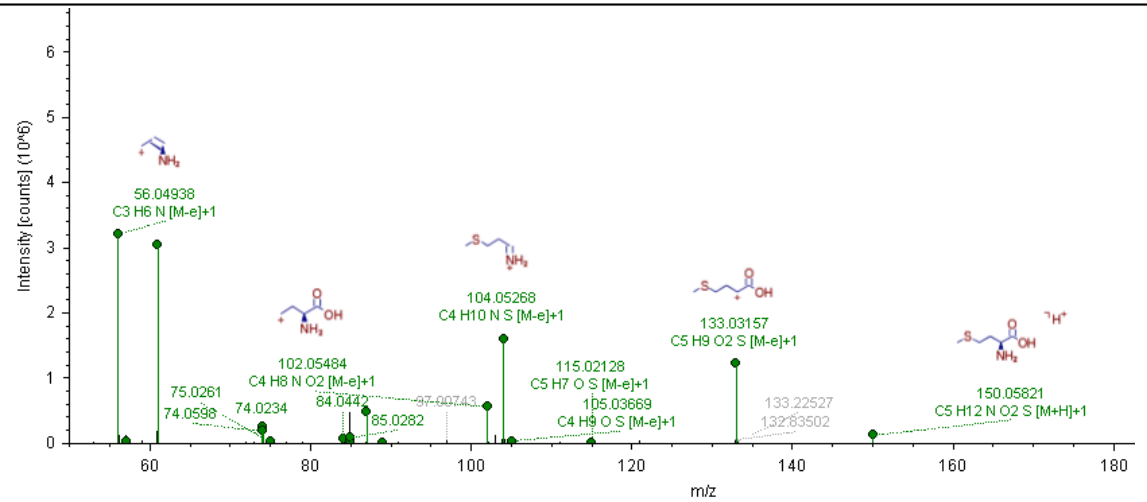

Structure Annotation of Spectrum

ThermoFisher SCIENTIFIC

Data-Dependent Acquisition (DDA)

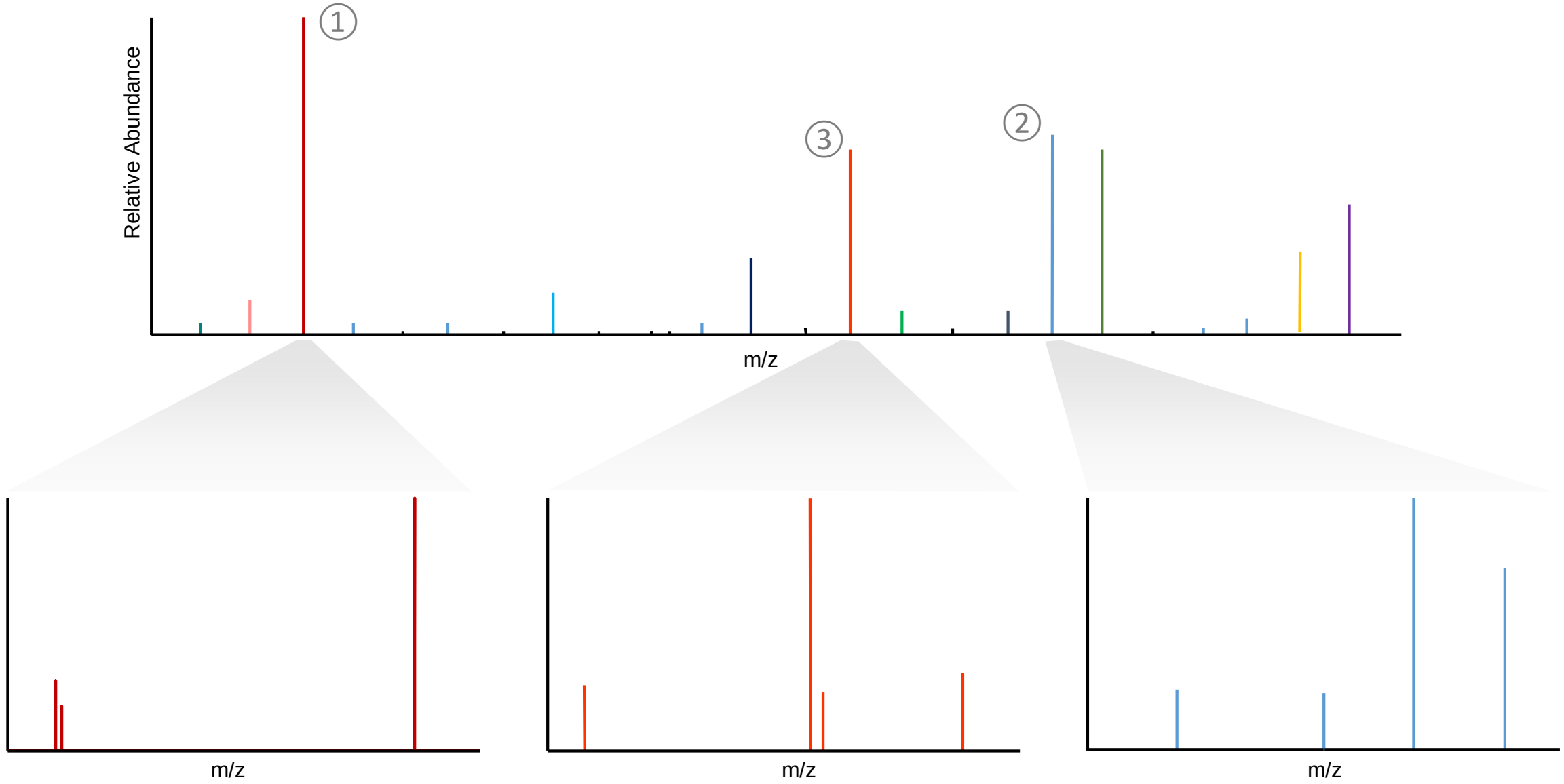

ThermoFisher SCIENTIFIC

Data Independent Acquisition (DIA)

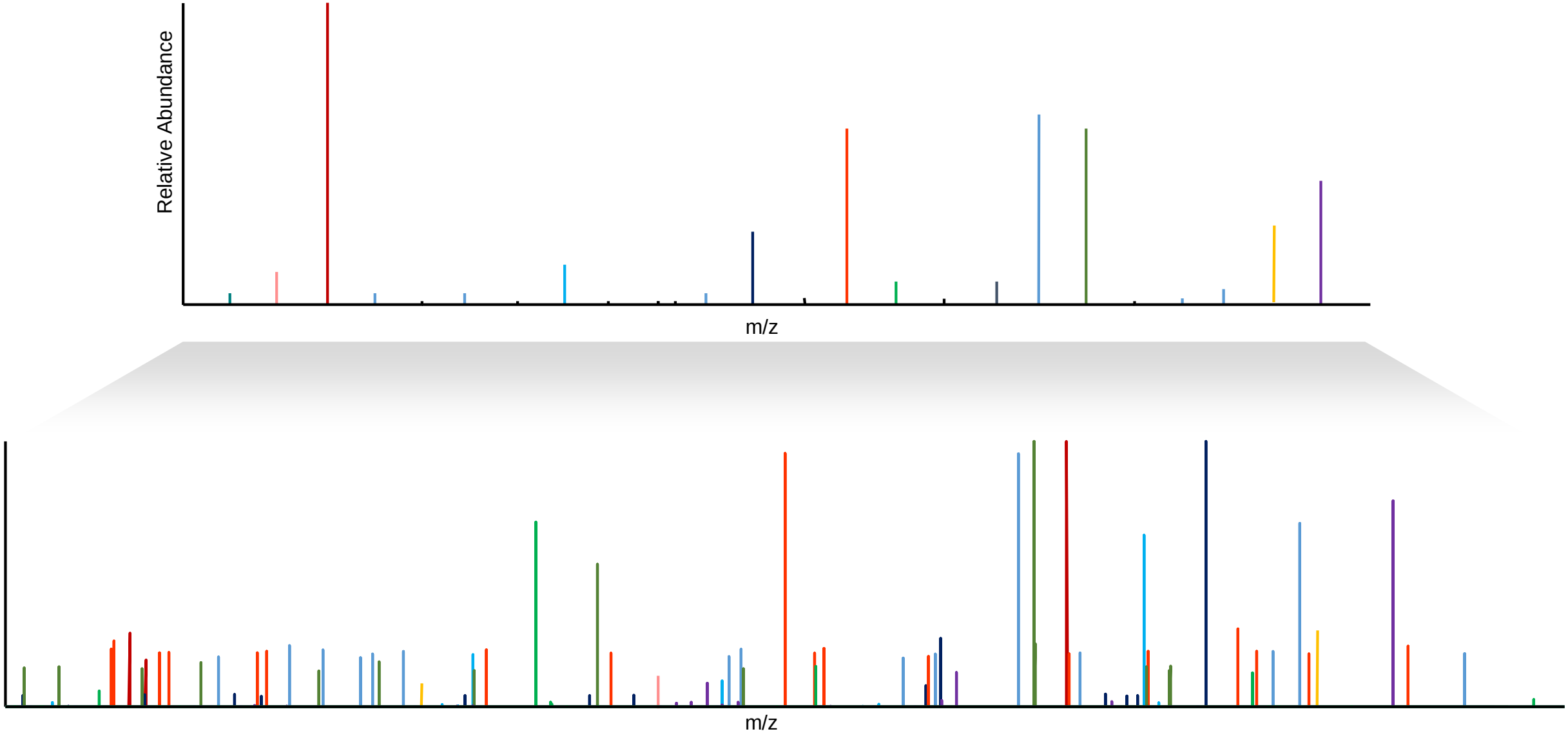

ThermoFisher SCIENTIFIC

Intelligent Data-Dependent Acquisition

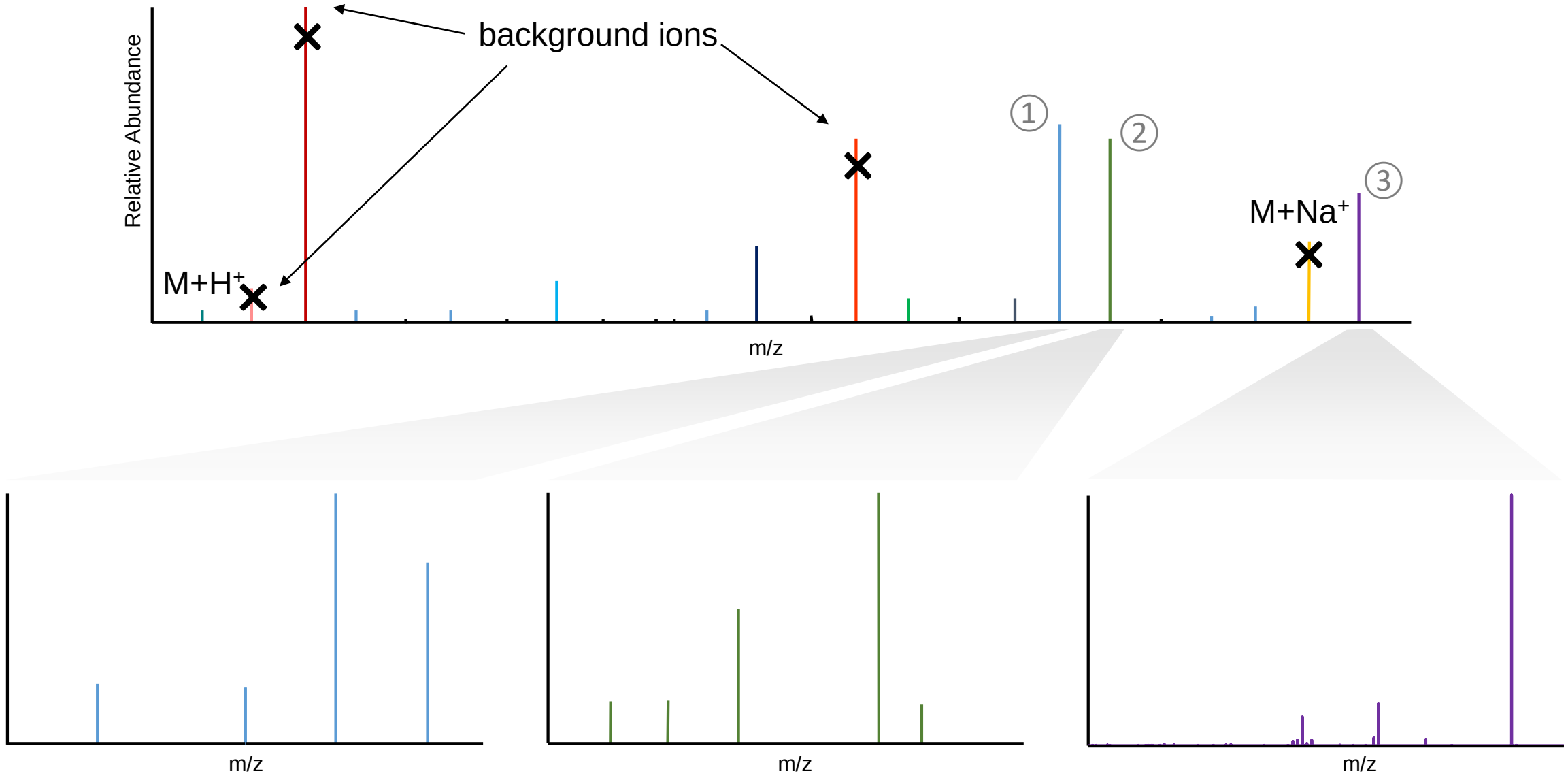

ThermoFisher SCIENTIFIC

Intelligent Data-Dependent Acquisition

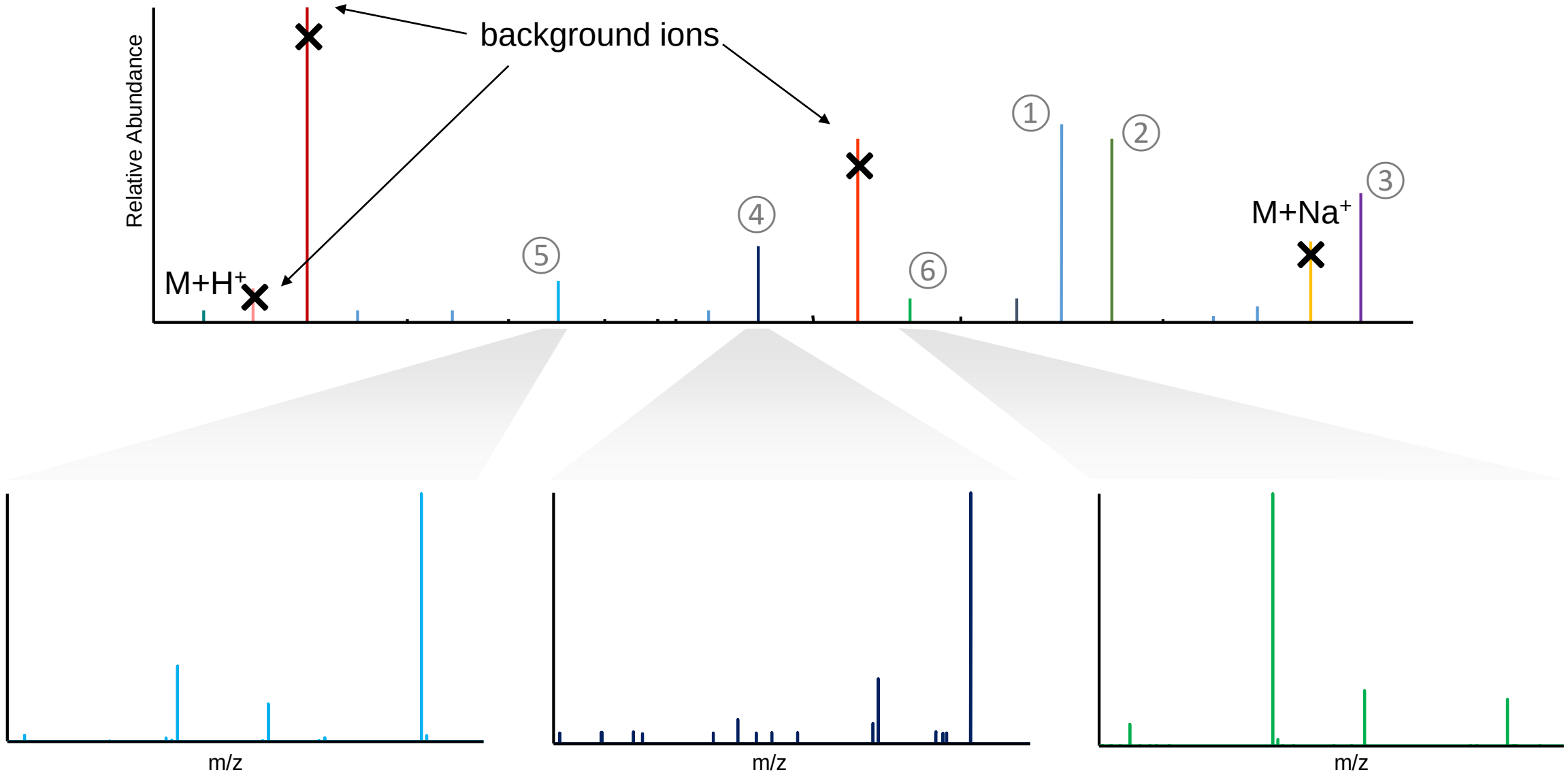

ThermoFisher SCIENTIFIC

Collect more meaningful data, not just more data

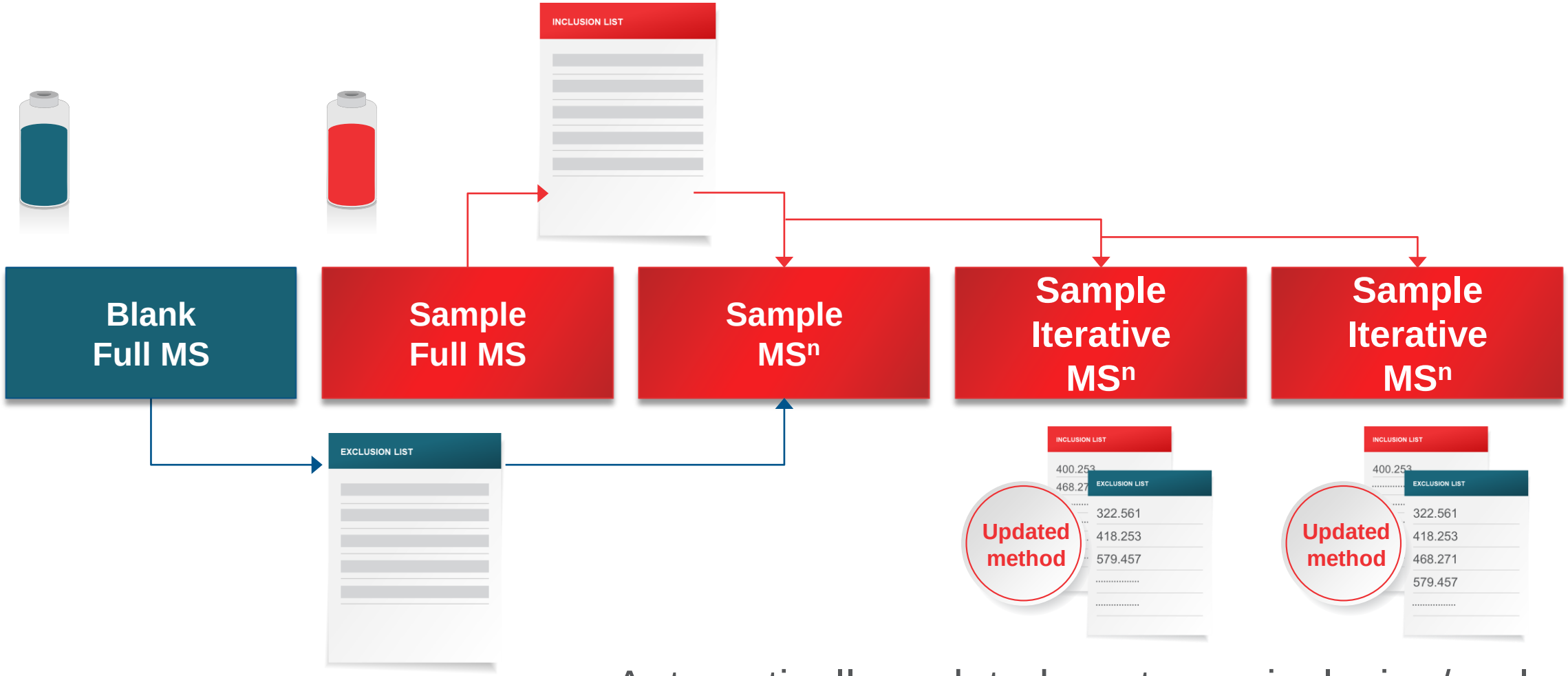

Automatically updated run-to-run inclusion/exclusion

ThermoFisher SCIENTIFIC

Collect More Meaningful Data

MS/MS & MS^n
Exclude background ions & prioritize sample relevant compounds

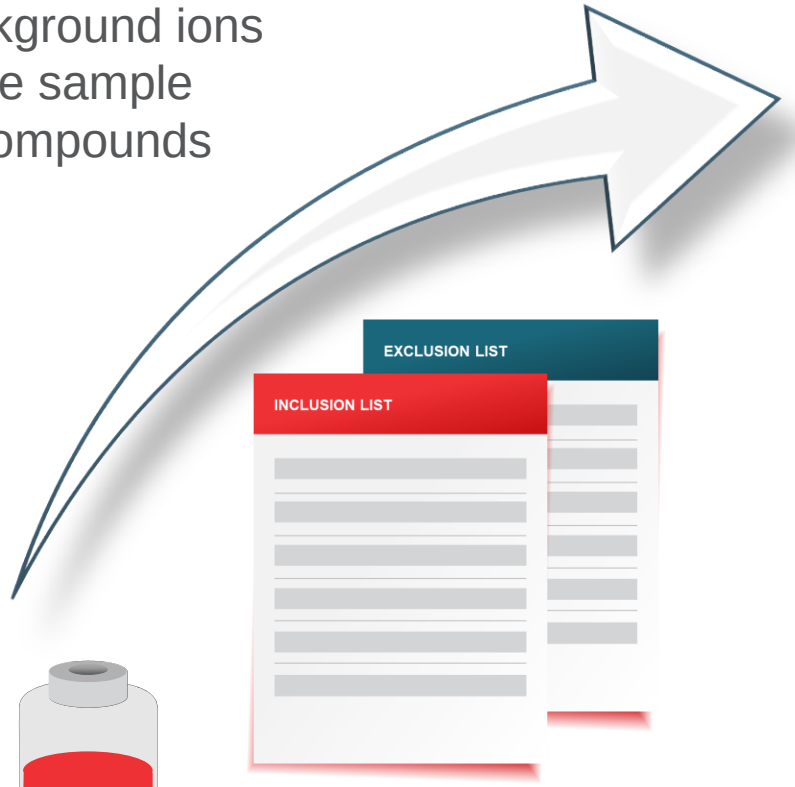

Blank

Sample

AcquireX
Intelligent Data-Dependent Acquisition

- Fully automated to save time
- Avoid unrelated background ions and remove redundancy
- Fragment more sample relevant compounds
- Go deeper by fragmenting low abundant ions

ThermoFisher SCIENTIFIC

Intuitive Sequence Builder for Automated Processing

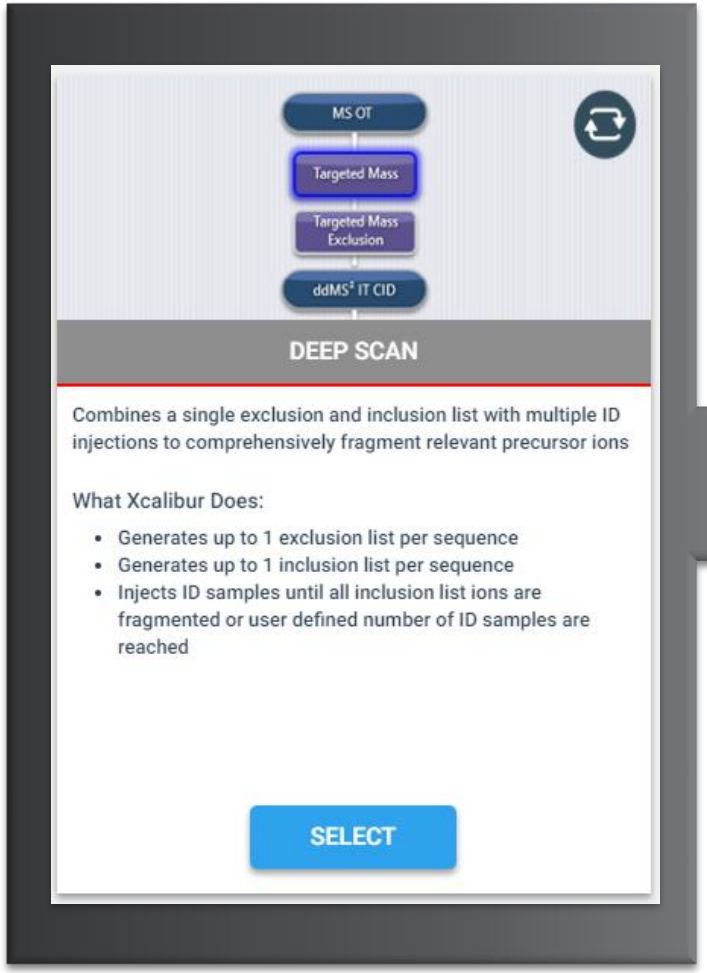

AcquireX Deep Scan Template Setup

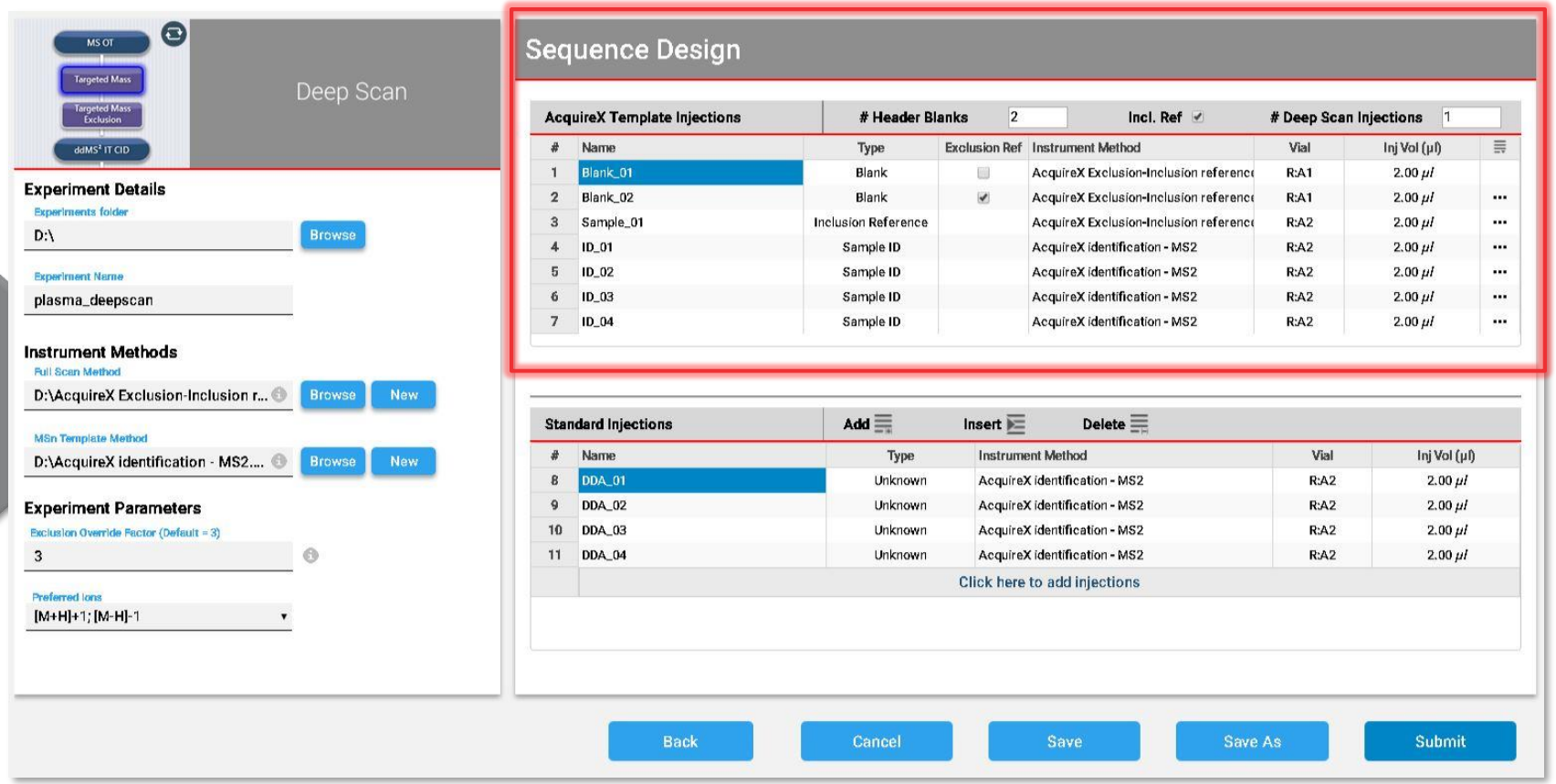

ThermoFisher SCIENTIFIC

Avoid Useless Data and Wasted Time

Sample TIC

Ions from the "Blank"

Constant Background Ion

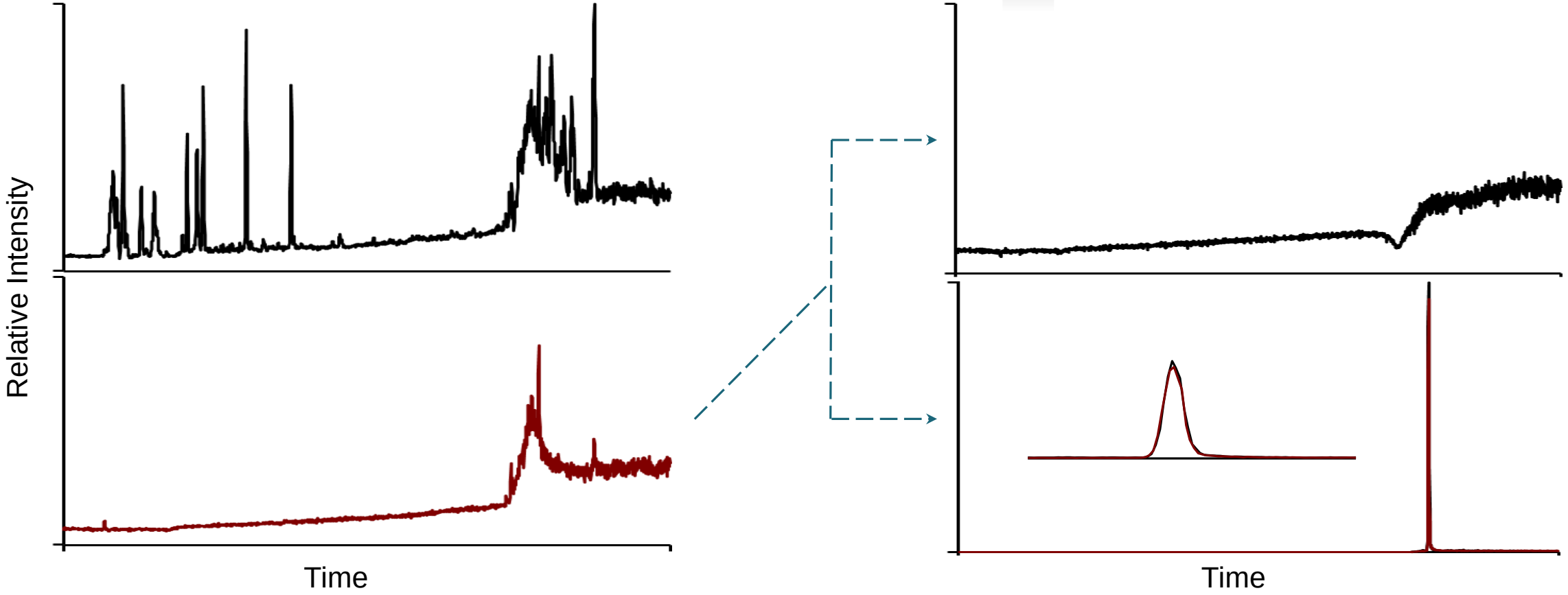

Solvent Blank TIC

Peak-shape Background Ion

ThermoFisher SCIENTIFIC

Confidently Ignore Background Ions

Fragment more true sample components

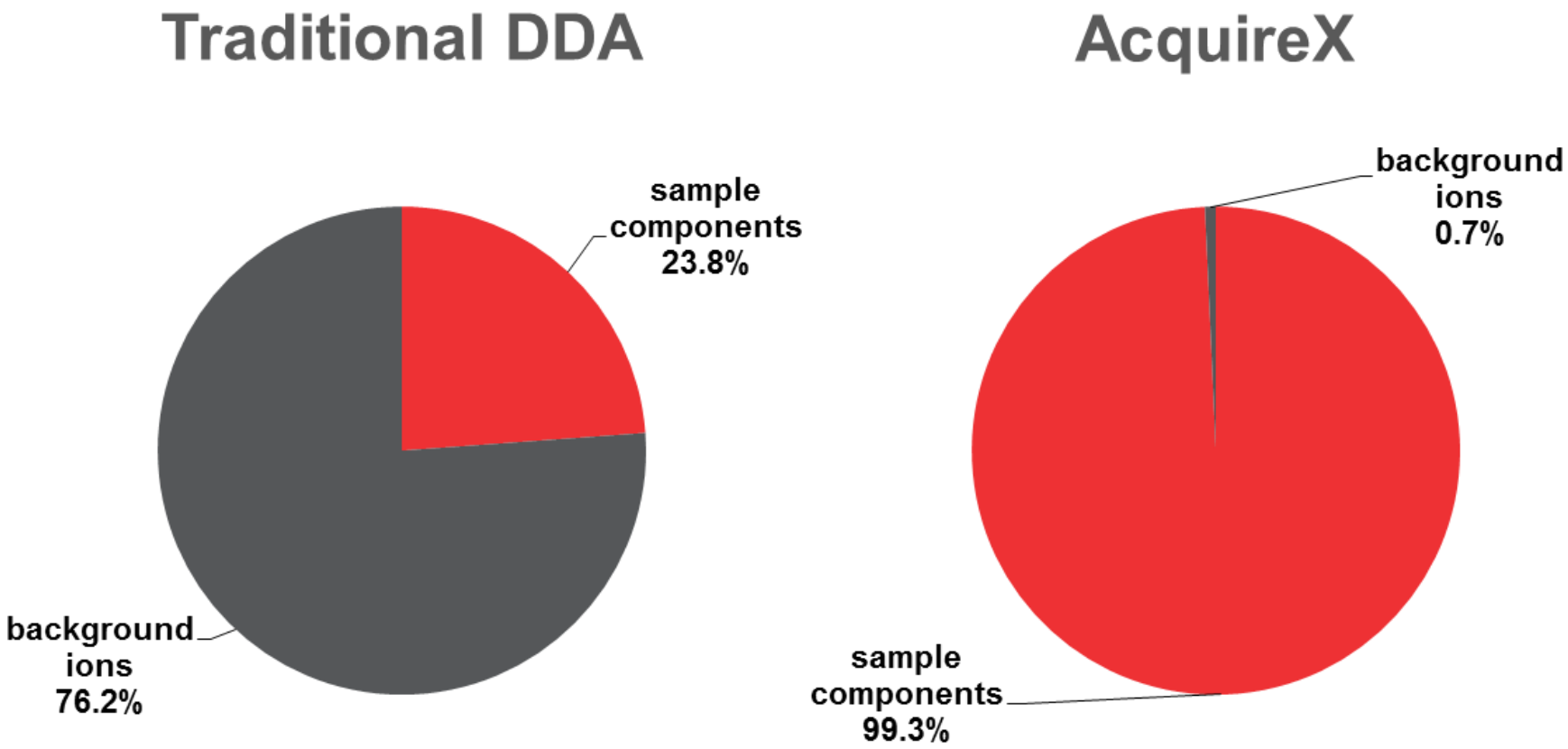

Human plasma (NIST SRM1950), C18, 15min gradient

ThermoFisher SCIENTIFIC

AcquireX: Deeper Interrogation of Sample

Access precursors of lower abundance…

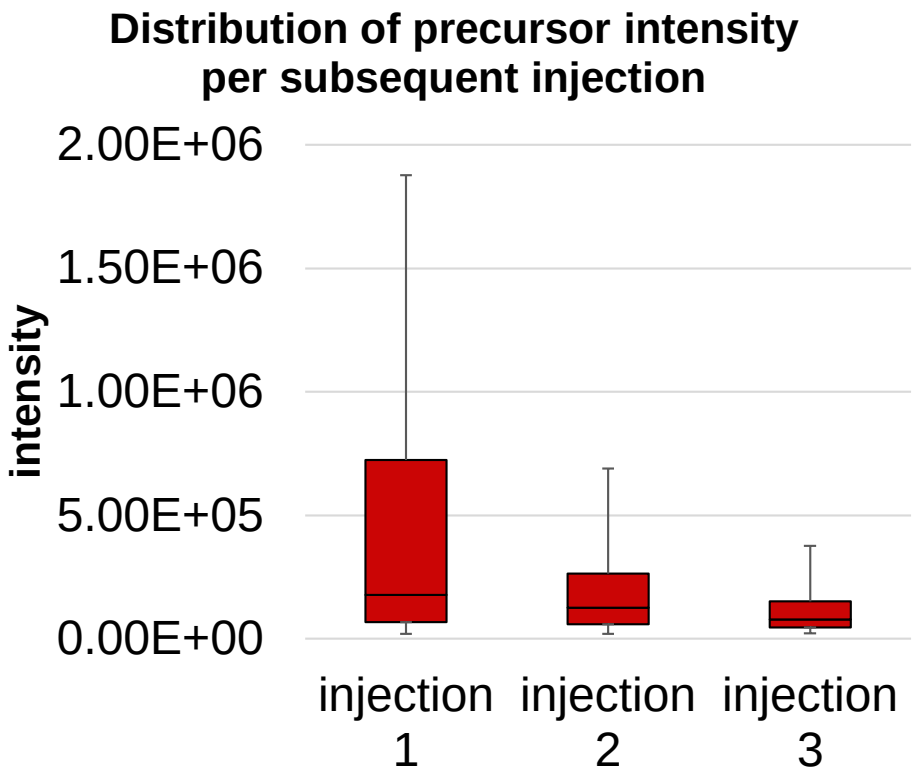

…With Less Redundancy

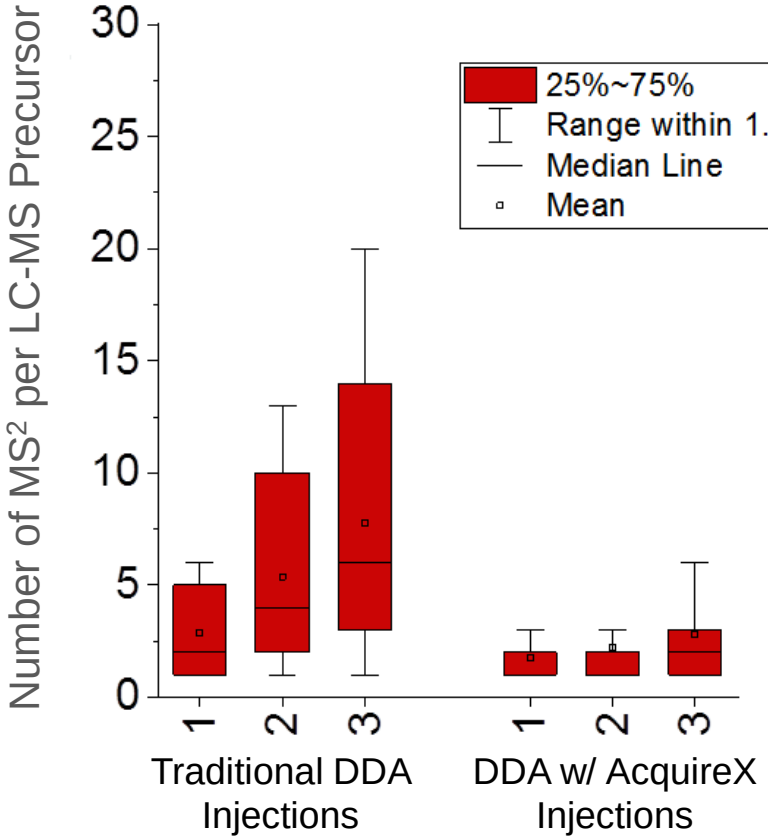

Human plasma (NIST SRM1950), C18, 15min gradient

ThermoFisher SCIENTIFIC

Fragment Lower Abundant Peaks

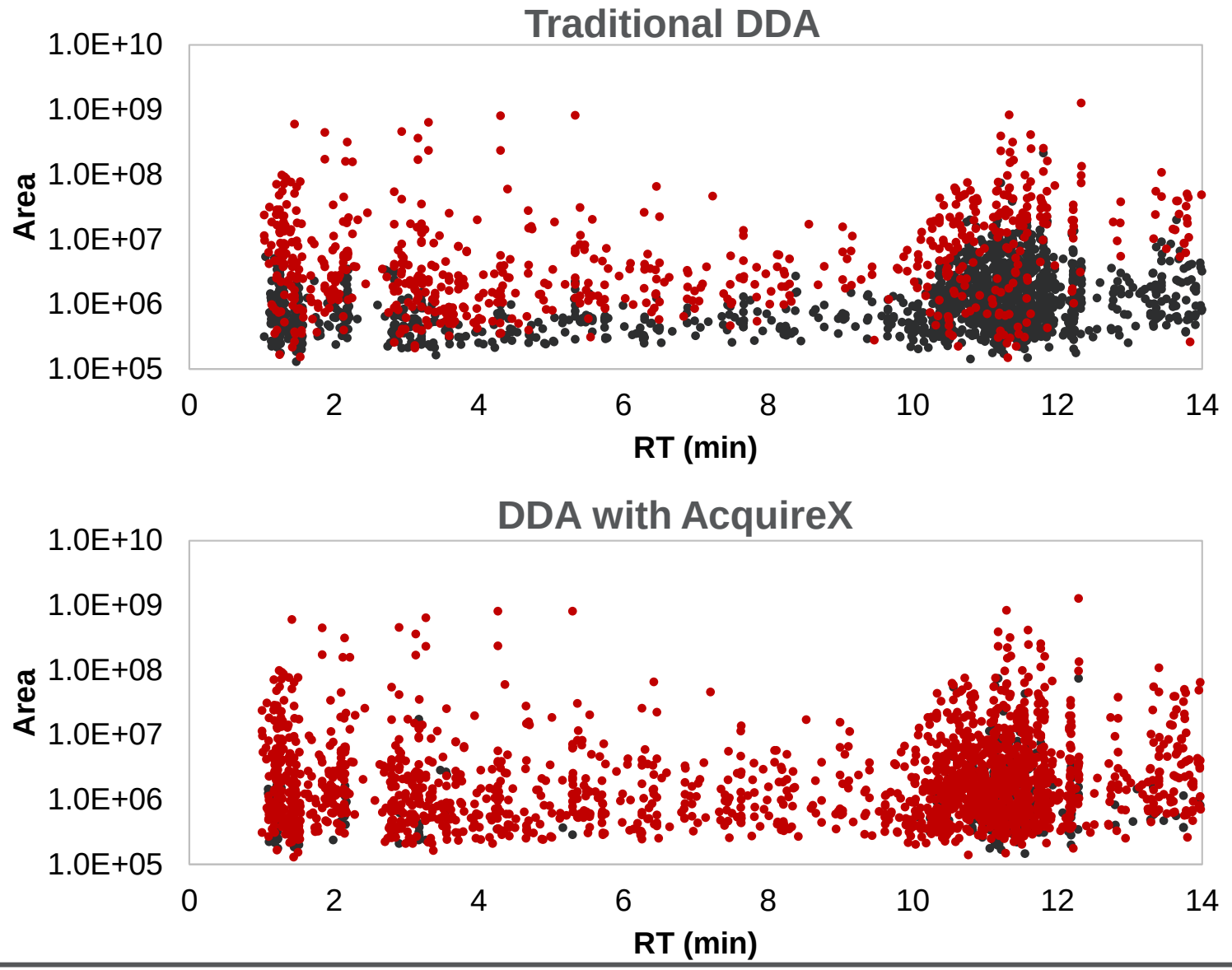

Increased Precursor Sampling Depth

Comparison of traditional DDA and AcquireX shows increased coverage with the AcquireX acquisitions (compounds triggered for MS/MS in red)

Human plasma (NIST SRM1950), C18, 15min gradient

ThermoFisher SCIENTIFIC

Collect more meaningful data, not just more data

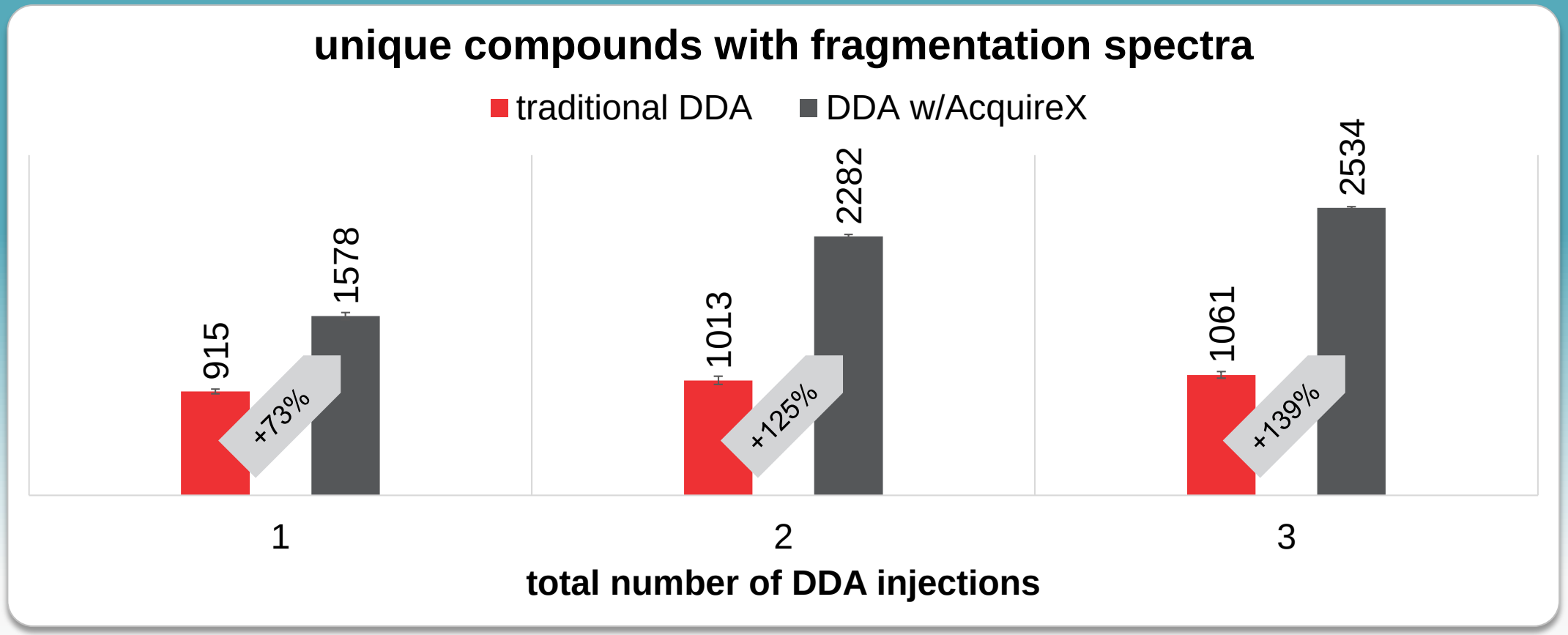

Human plasma (NIST SRM1950), C18, 15min gradient

ThermoFisher SCIENTIFIC

Fragmentation Spectra for Sample Relevant Compounds

Traditional DDA

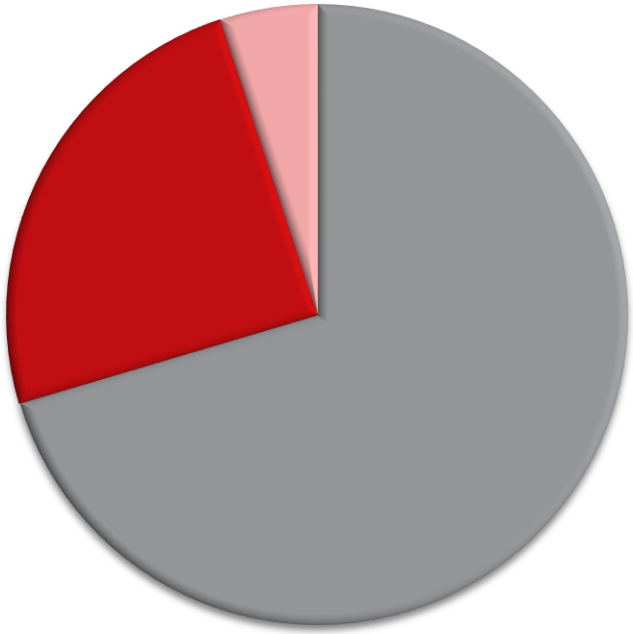

No MS2

DDA for preferred ion

DDA for other ion

DDA with AcquireX

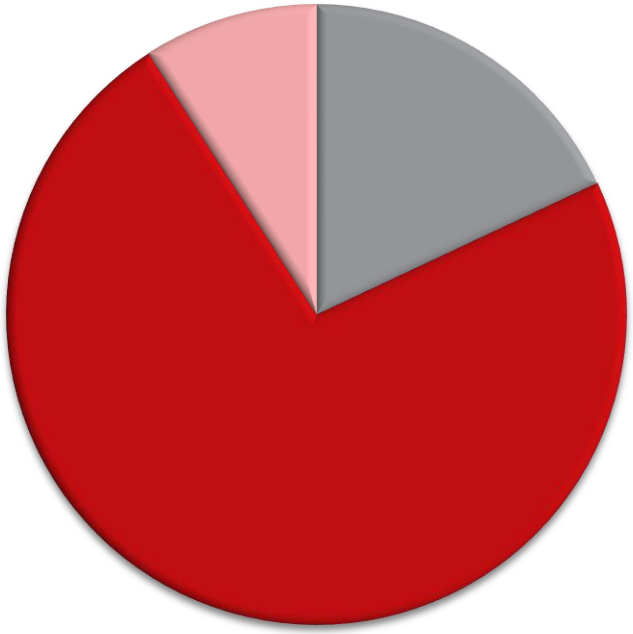

Human plasma (NIST SRM1950), C18, 15min gradient

ThermoFisher SCIENTIFIC

Importance of Fragmentation Spectra and Spectral Libraries

Increase Annotation Confidence

Information-Rich MS/MS & MS^n Spectra

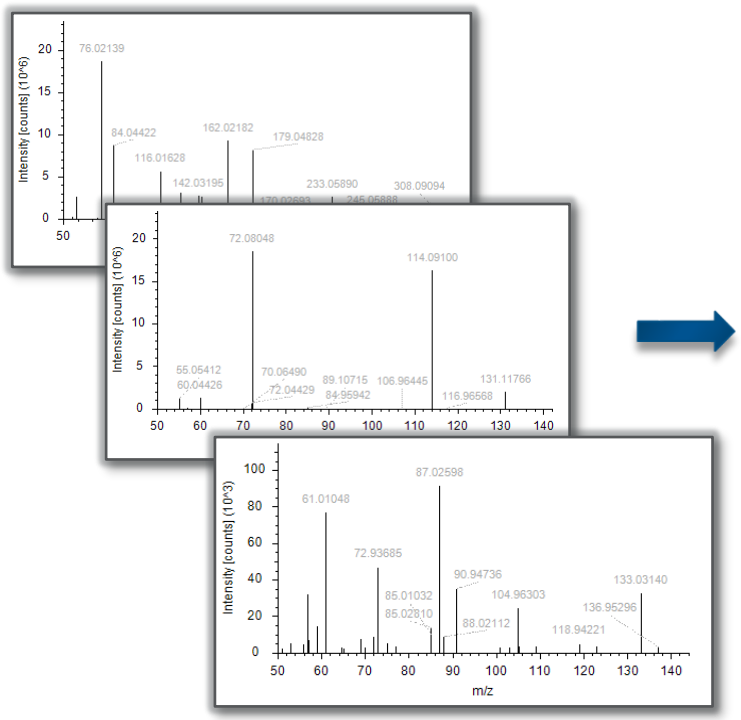

Open-Source & In-House Spectral Libraries

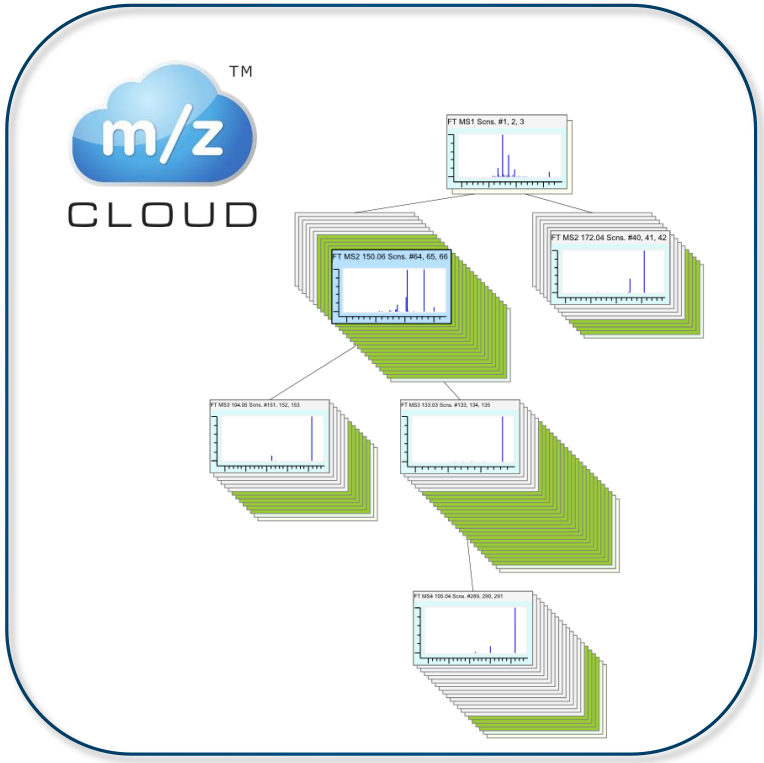

High Quality Untargeted Metabolomics Data

- Confirm Targeted Knowns
- Annotate Known Unknowns
- Annotate Novel Unknown Unknowns

ThermoFisher SCIENTIFIC

mzCloud™ Spectral Library

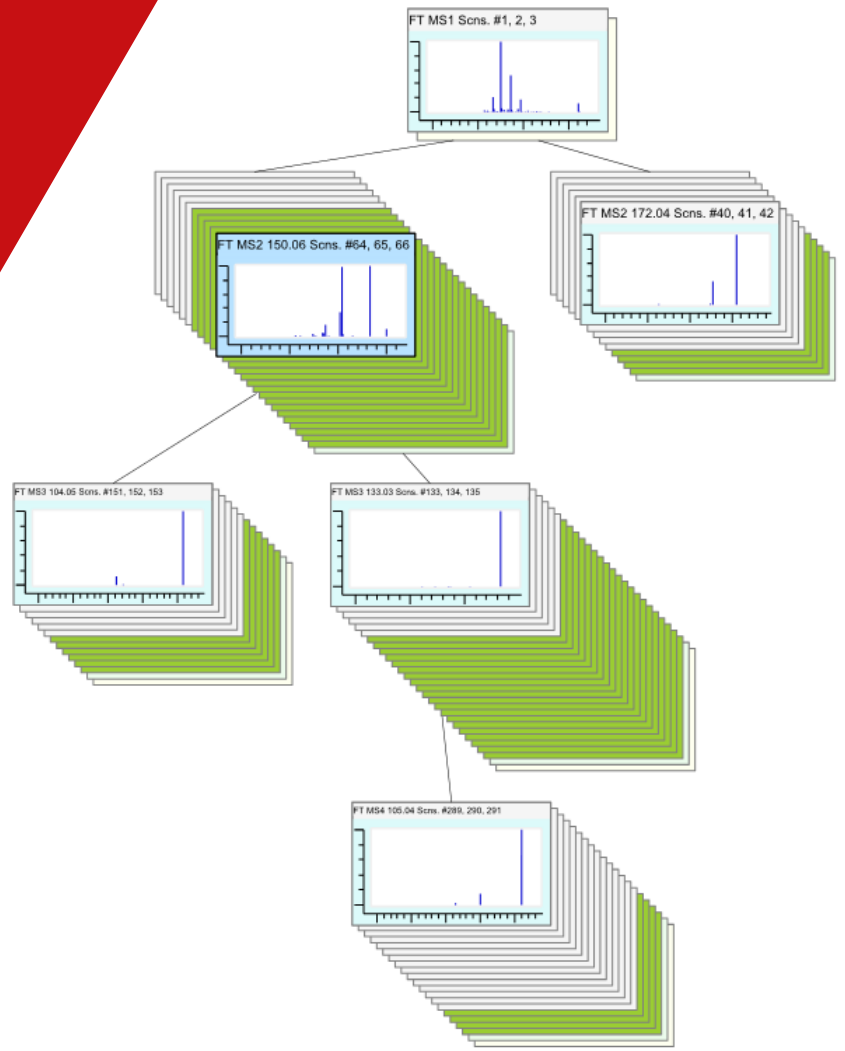

ThermoFisher SCIENTIFIC

mzCloud™ Spectral Library

Server location : US

search for compounds... Search

Advanced Mass Spectral Database

Home About Features App Database Partners Contact

mzCloud is a state of the art mass spectral database that assists analysts in identifying compounds in areas such as life sciences, metabolomics, pharmaceutical research, toxicology, forensic investigations, environmental analysis, food control and various industrial applications. mzCloud™ features a freely searchable collection of high resolution/accurate mass spectra using a new third generation spectra correlation algorithm.

Online access to the database is free of charge and no registration is required.

read more...

Enter Database

Google play New mzCloud App!

Search for Compounds by Name or ID

Search

Announcing the new AutoProcessed Library

(learn more)

ThermoFisher SCIENTIFIC

mzCloud™ Spectral Library

Ultra high-quality online MS/MS and MS^n spectral library

Highly curated data for superior quality

Structurally annotated with HCD & CID dissociation over multiple collision energies

ThermoFisher SCIENTIFIC

mzCloud™ Spectral Library

17,009 (+0)	24,055 (+27)	4,818,260 (+78,654)	707,074	view more statistics
compounds	trees	spectra	QM models	

(+ added in the last 14 days)

Taken from mzCloud.org on 5/11/2019

ThermoFisher SCIENTIFIC

mzCloud™ Spectral Library | Chemical Diversity

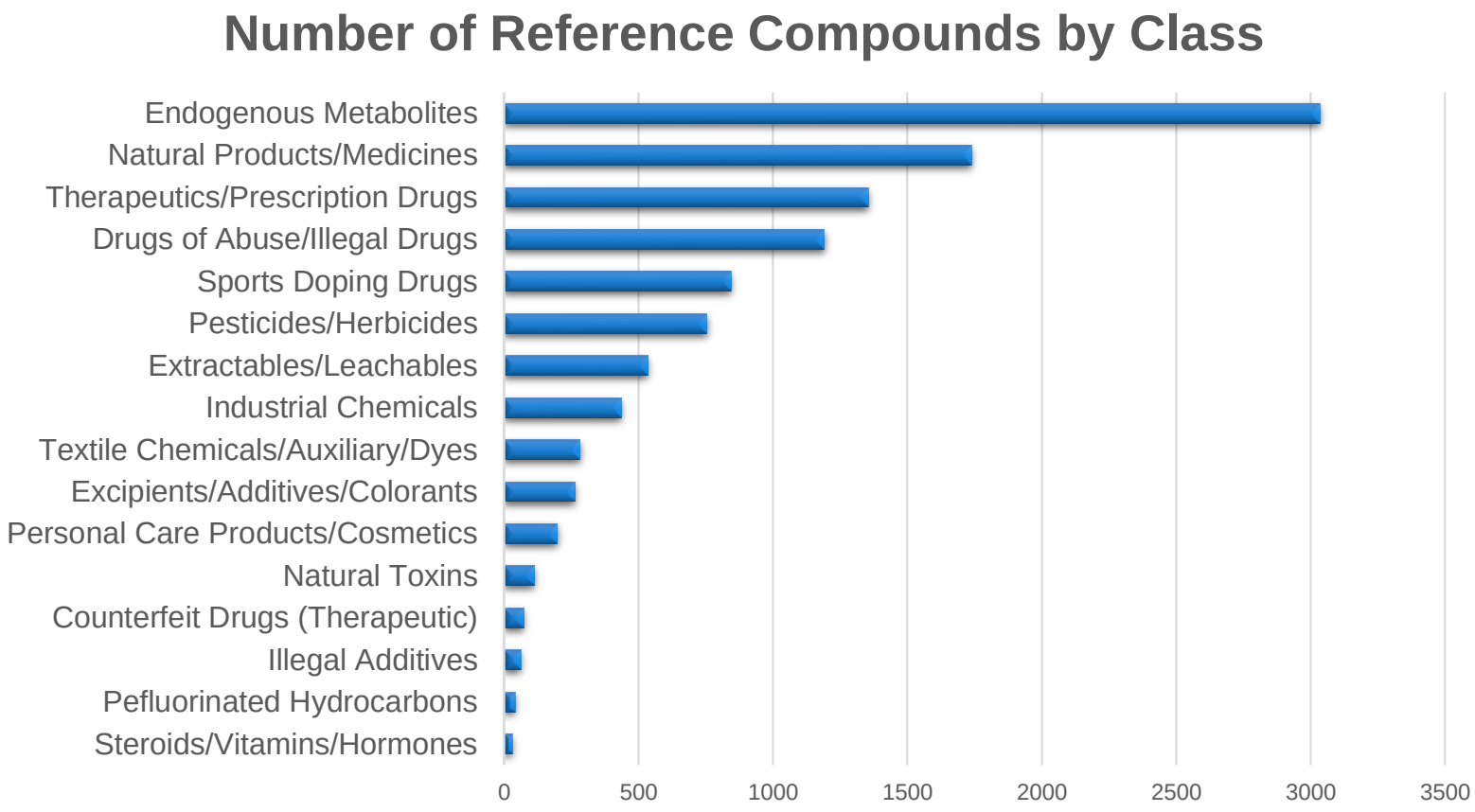

Taken from mzCloud.org on 5/11/2019

ThermoFisher SCIENTIFIC

mzCloud™ Spectral Library | More Structural Information

Professionally Curated

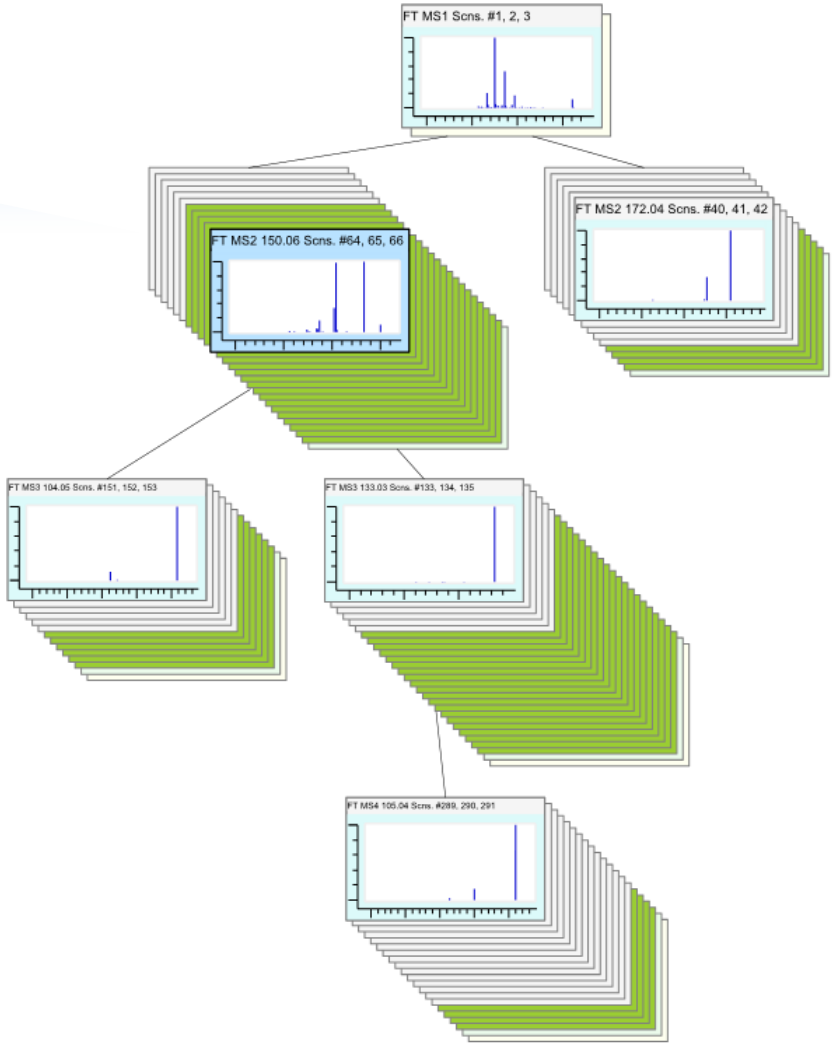

ThermoFisher SCIENTIFIC

mzCloud™ Spectral Library | More Structural Information

Professionally Curated

Multi-Stage Fragmentation

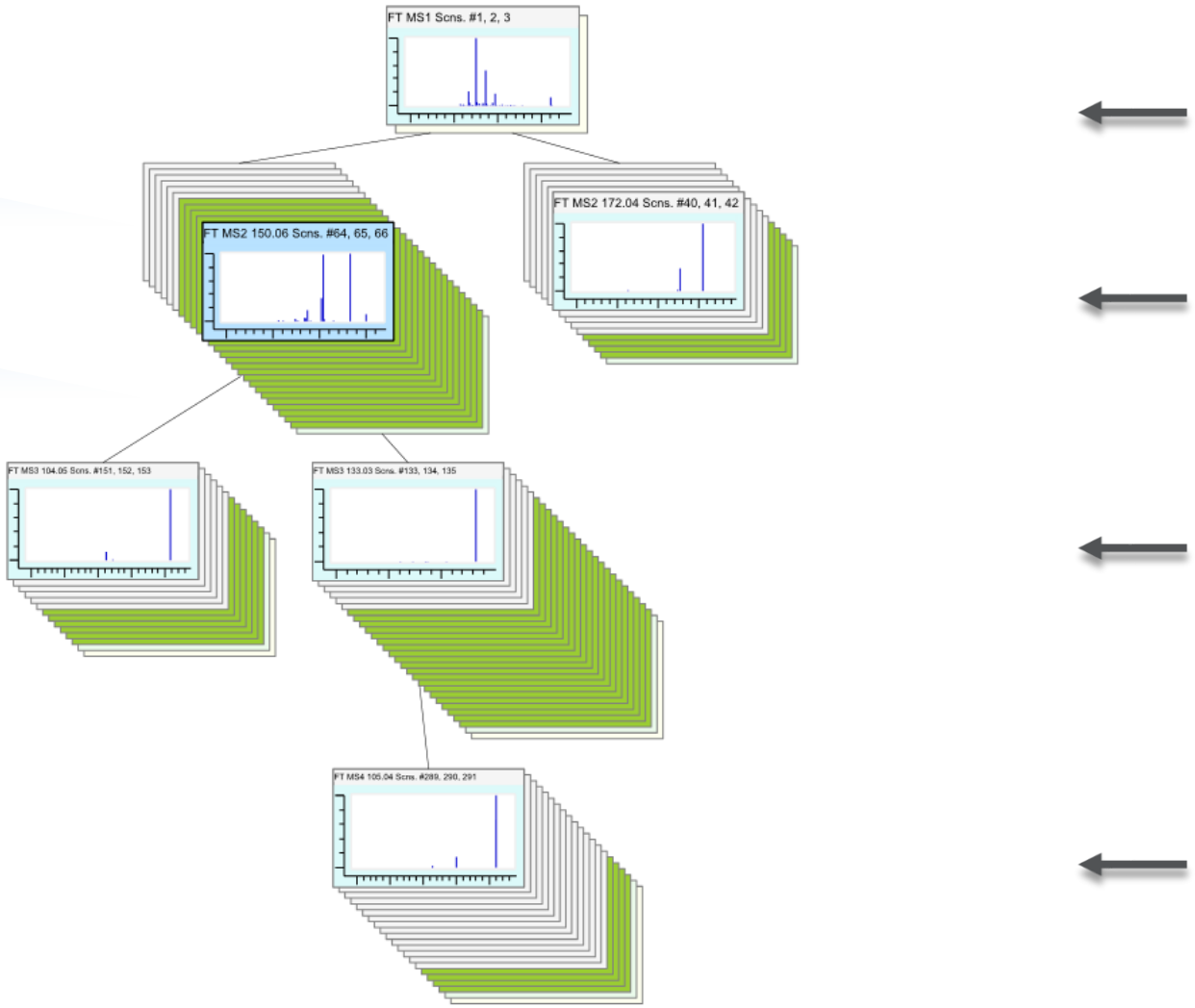

ThermoFisher SCIENTIFIC

mzCloud™ Spectral Library | More Structural Information

Professionally Curated

Multi-Stage Fragmentation

HCD/CID Dissociation

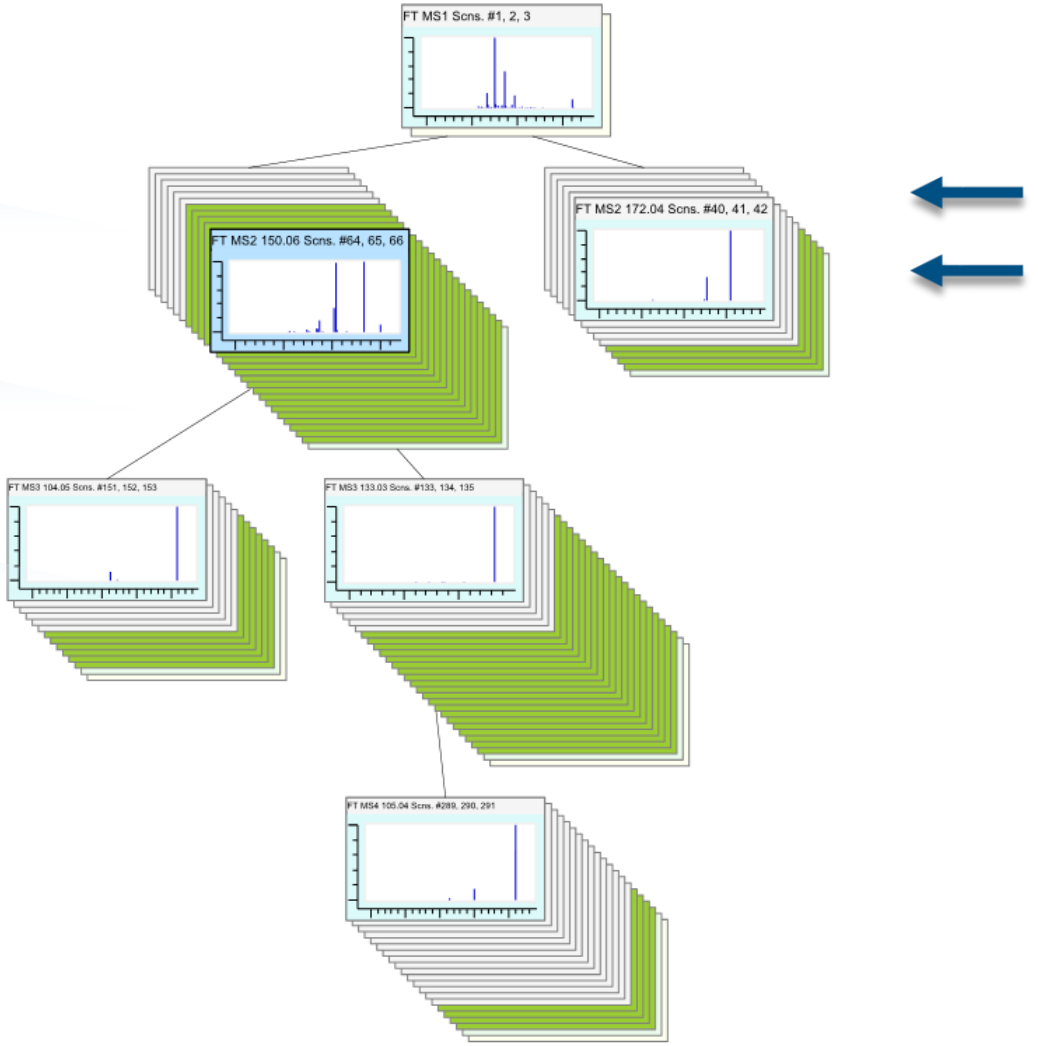

ThermoFisher SCIENTIFIC

mzCloud™ Spectral Library | More Structural Information

Professionally Curated

Multi-Stage Fragmentation

HCD/CID Dissociation

Multiple Collision Energies

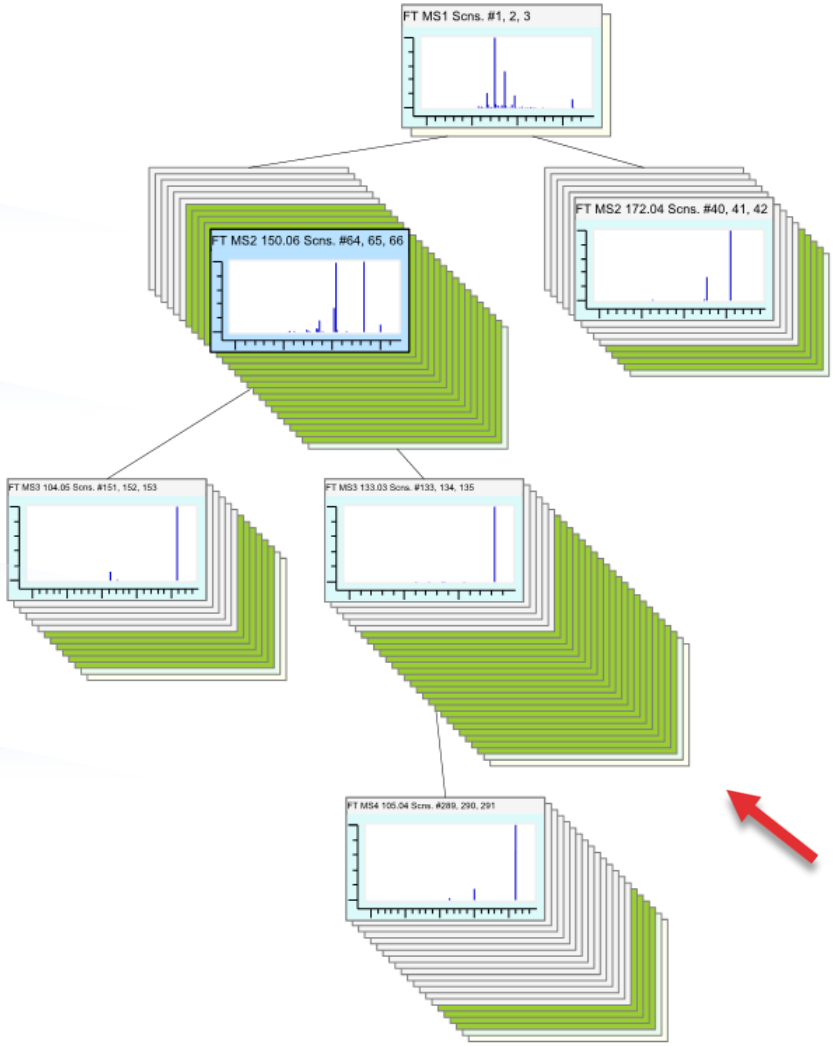

ThermoFisher SCIENTIFIC

mzCloud™ Spectral Library | More Structural Information

Professionally Curated

Multi-Stage Fragmentation

HCD/CID Dissociation

Multiple Collision Energies

Structural Annotations

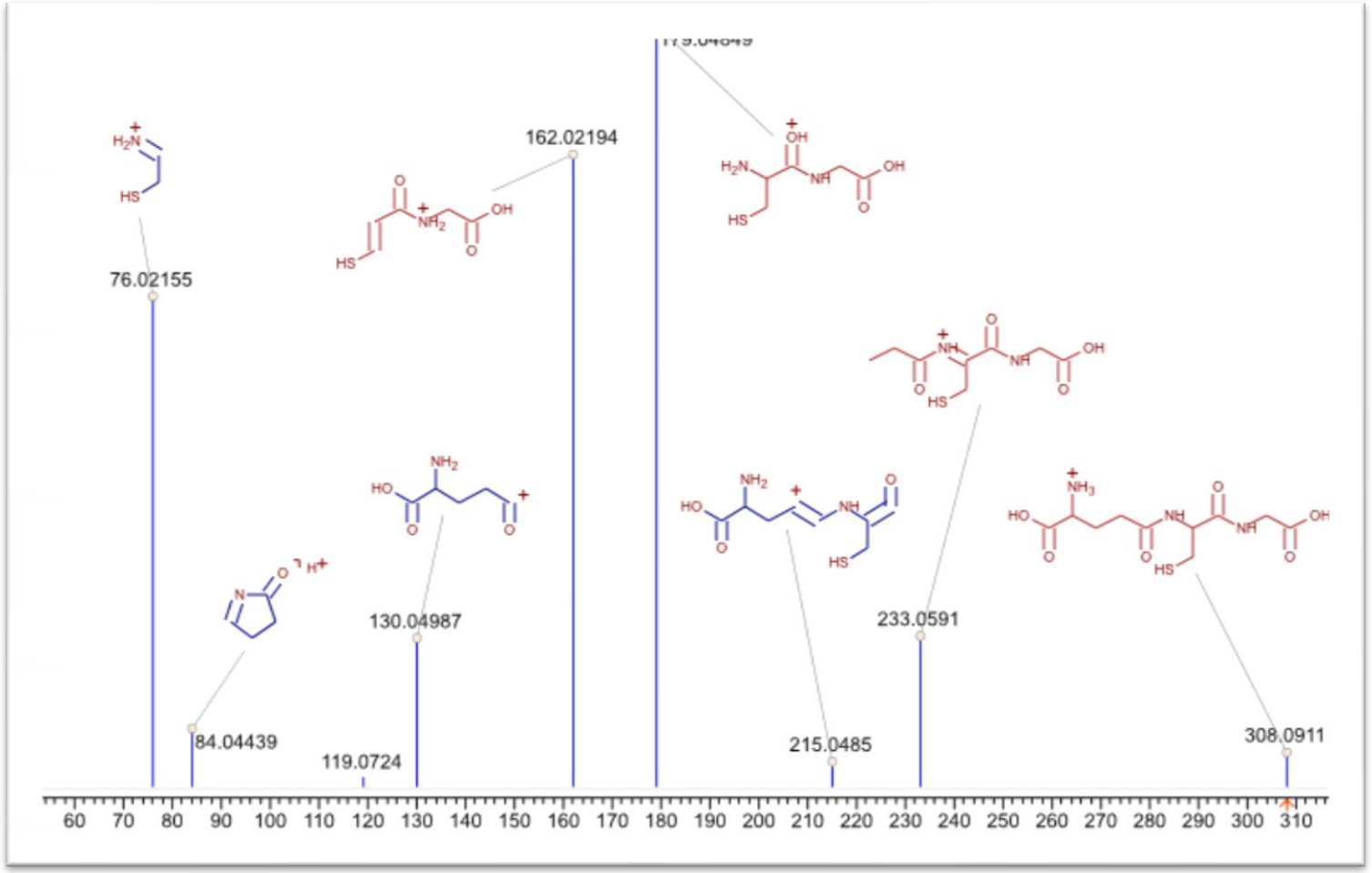

ThermoFisher SCIENTIFIC

Spectral Similarity to Annotate Structurally Related Compounds

Identity Match for NAD+

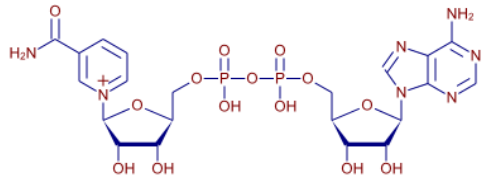

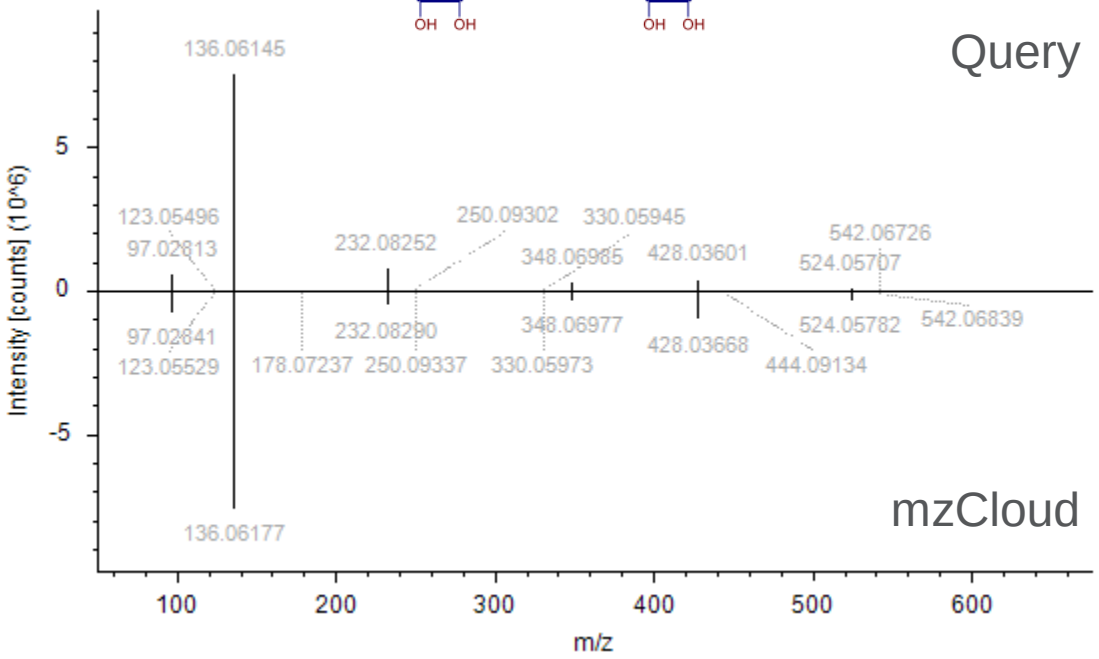

Similar to Nervonic Acid

Δ Mass 98.2 Daltons

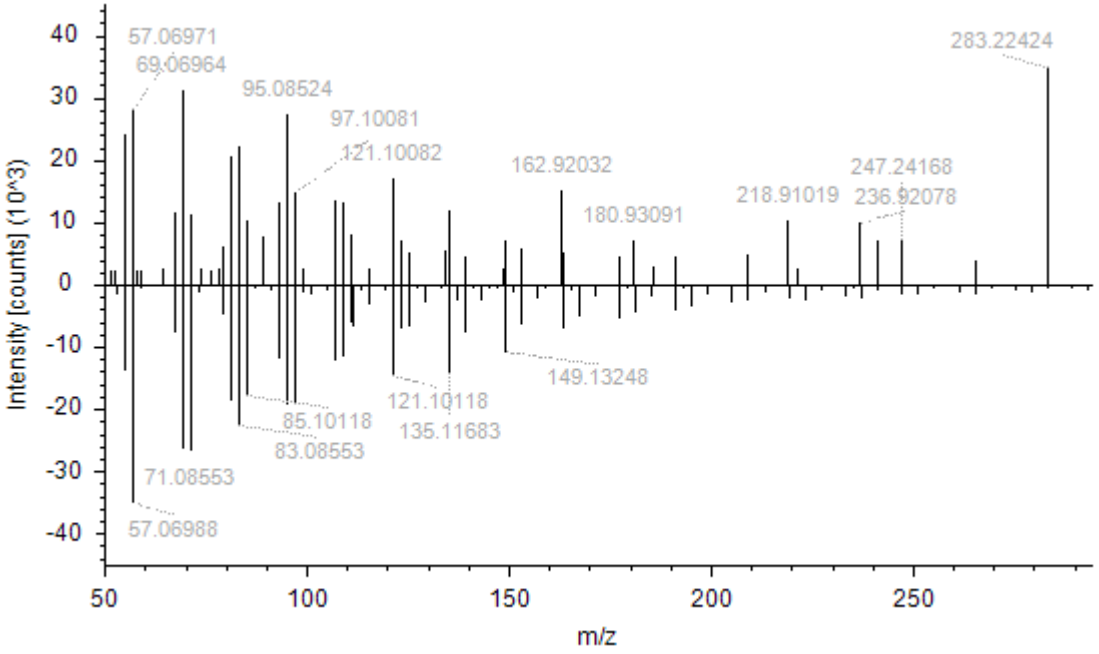

ThermoFisher SCIENTIFIC

MS^n for More Structural Information

Digitoxin

$C_{41}H_{64}O_{13}$

$[M+H]^+ = 765.4420$

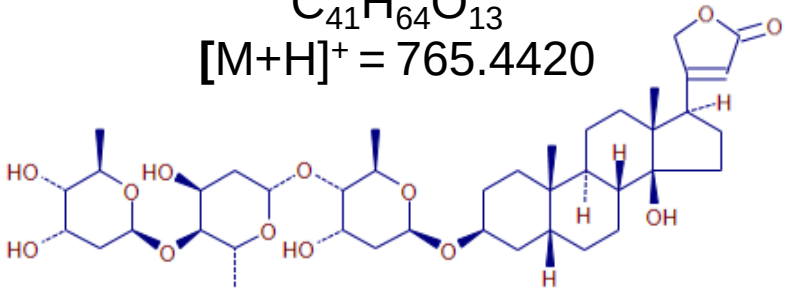

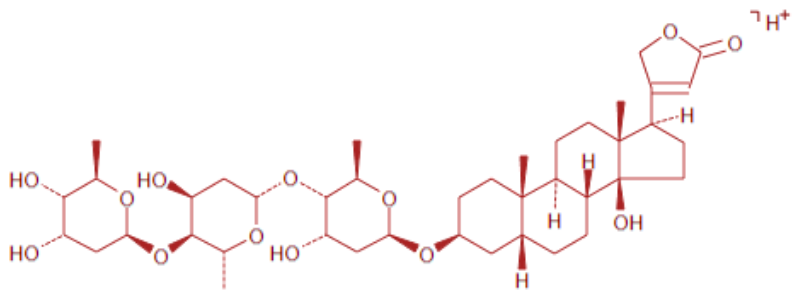

m/z 765.44197

MS

C I D

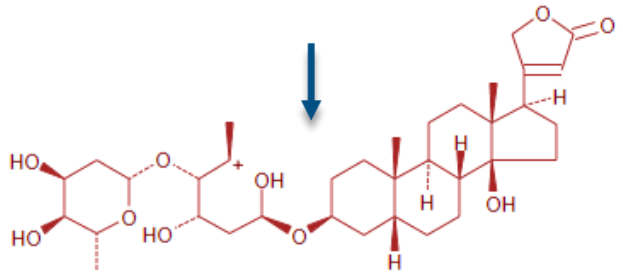

m/z 635.37897

MS^2

C I D

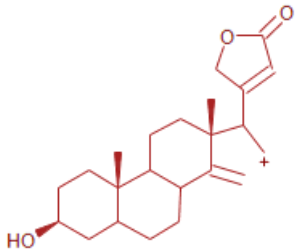

m/z 357.24242

C I D

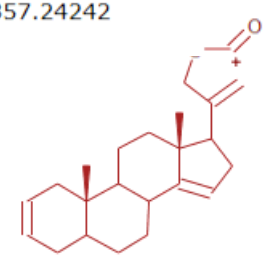

m/z 339.23186

MS^4

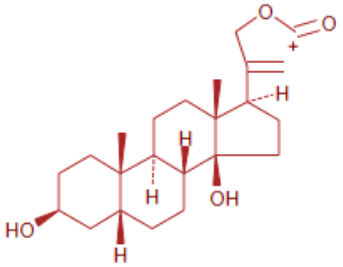

m/z 375.25299

MS^3

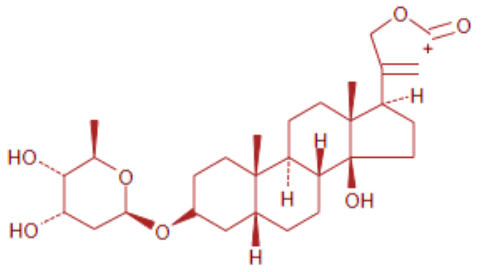

m/z 505.31598

ThermoFisher SCIENTIFIC

MS^n Data Acquisition for Sub-Structure Information

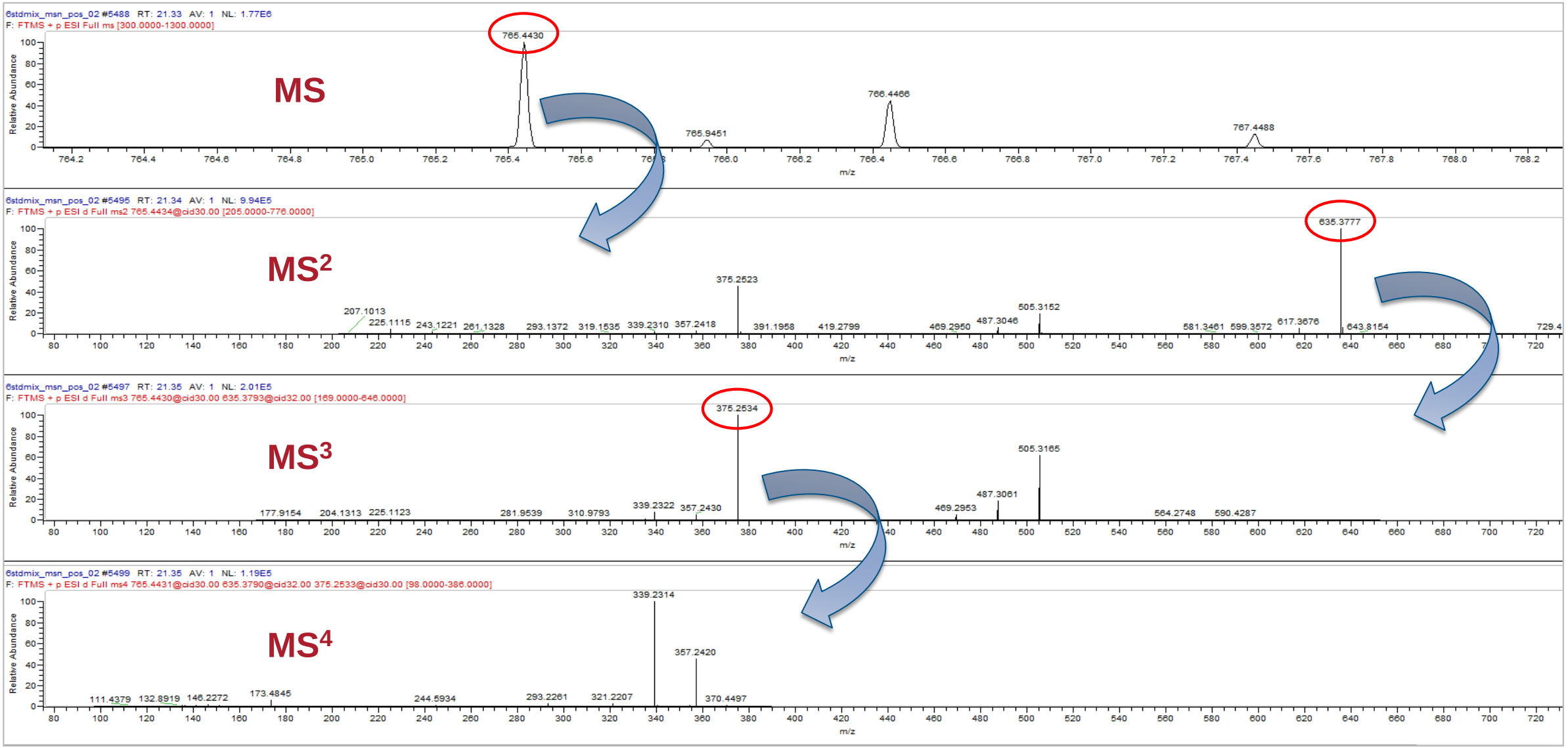

ThermoFisher SCIENTIFIC

MS^n for Structure-Based Annotation

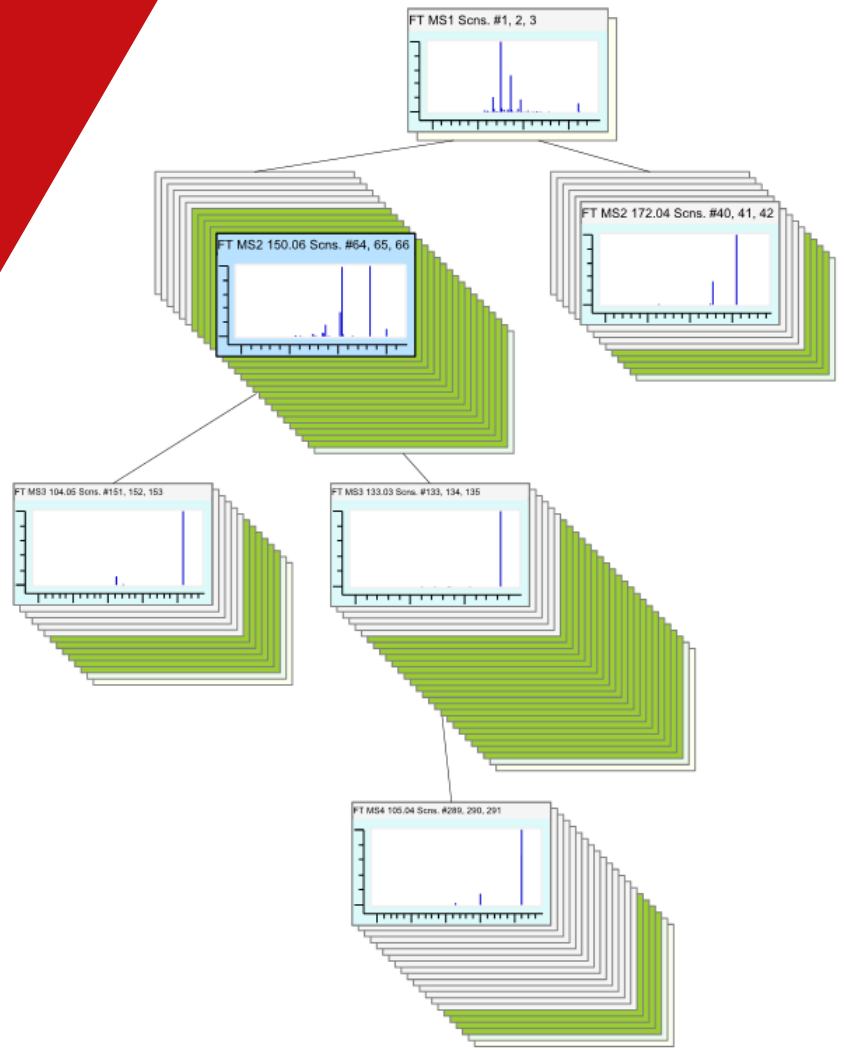

ThermoFisher SCIENTIFIC

The Chemical Complexity of Flavonoids

Challenge
Annotate flavonoids with limited available standards & reference spectra

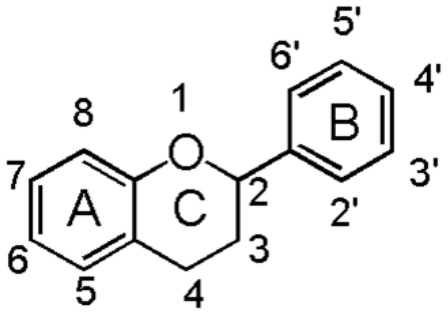

Core Structure

Hydroxylation
Methylation
Acylation
Prenylation
O- and C- Glycolsylation

Chemical Modifications

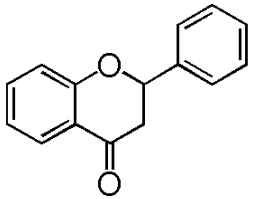

Flavanone

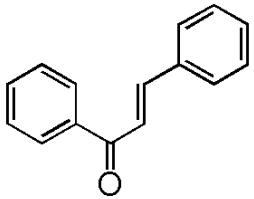

Chalcone

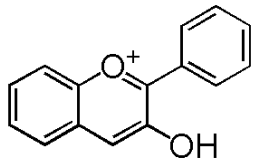

Anthocyanidin

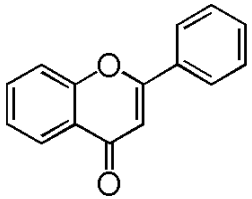

Flavone

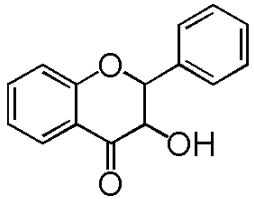

Dihydroflavonol

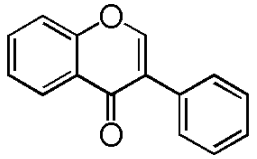

Isoflavone

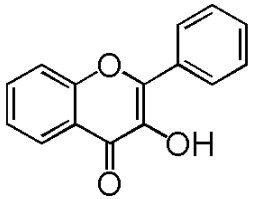

Flavonol

Sub-Classes

>10,000 Flavonoid Species Reported

ThermoFisher SCIENTIFIC

Class-Informed Approach to Annotate More

Structure-Based Acquisition

MS^n fragmentation dependent on neutral loss of monosaccharide

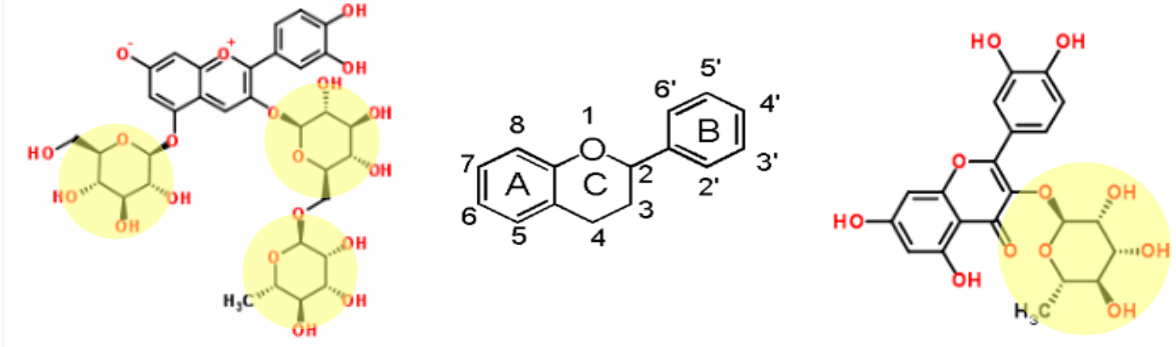

Full & Sub-Structure Search

Detect compounds with flavonoid scaffold

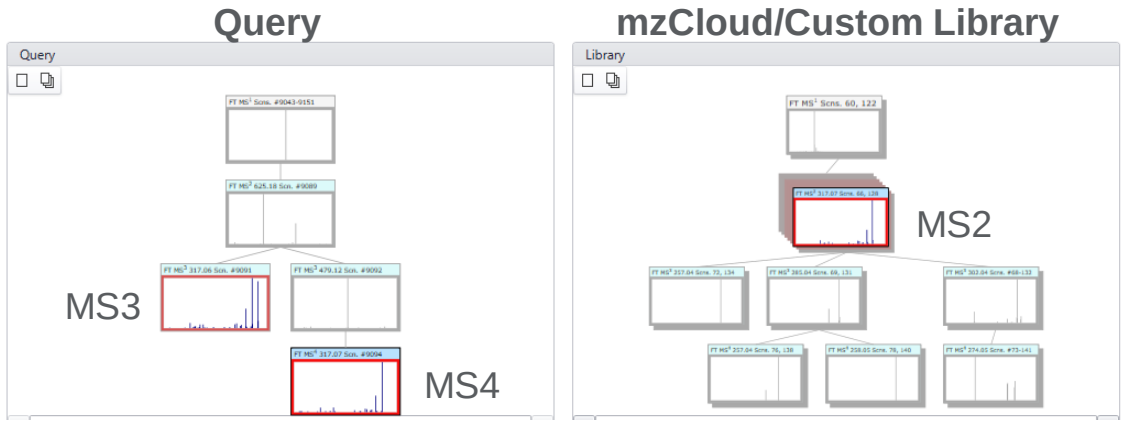

MS^n Spectral Trees

Generate more spectral information to detect related compounds

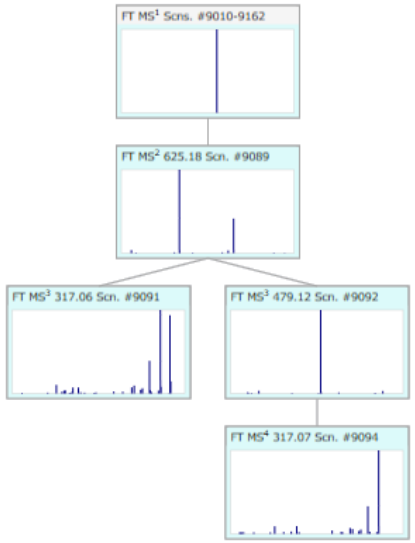

Compound Annotation

Structure database and structure ranking tools

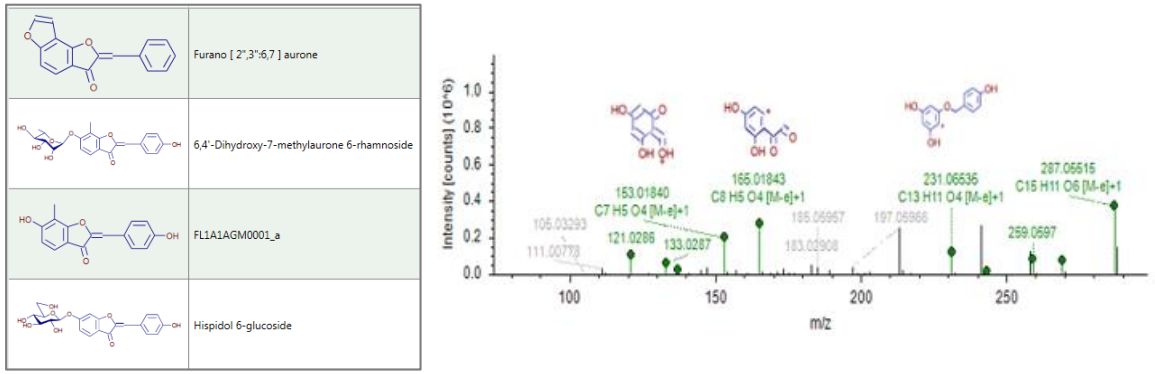

ThermoFisher SCIENTIFIC

Class Informed Data Acquisition

Neutral Loss Dependent MS^n

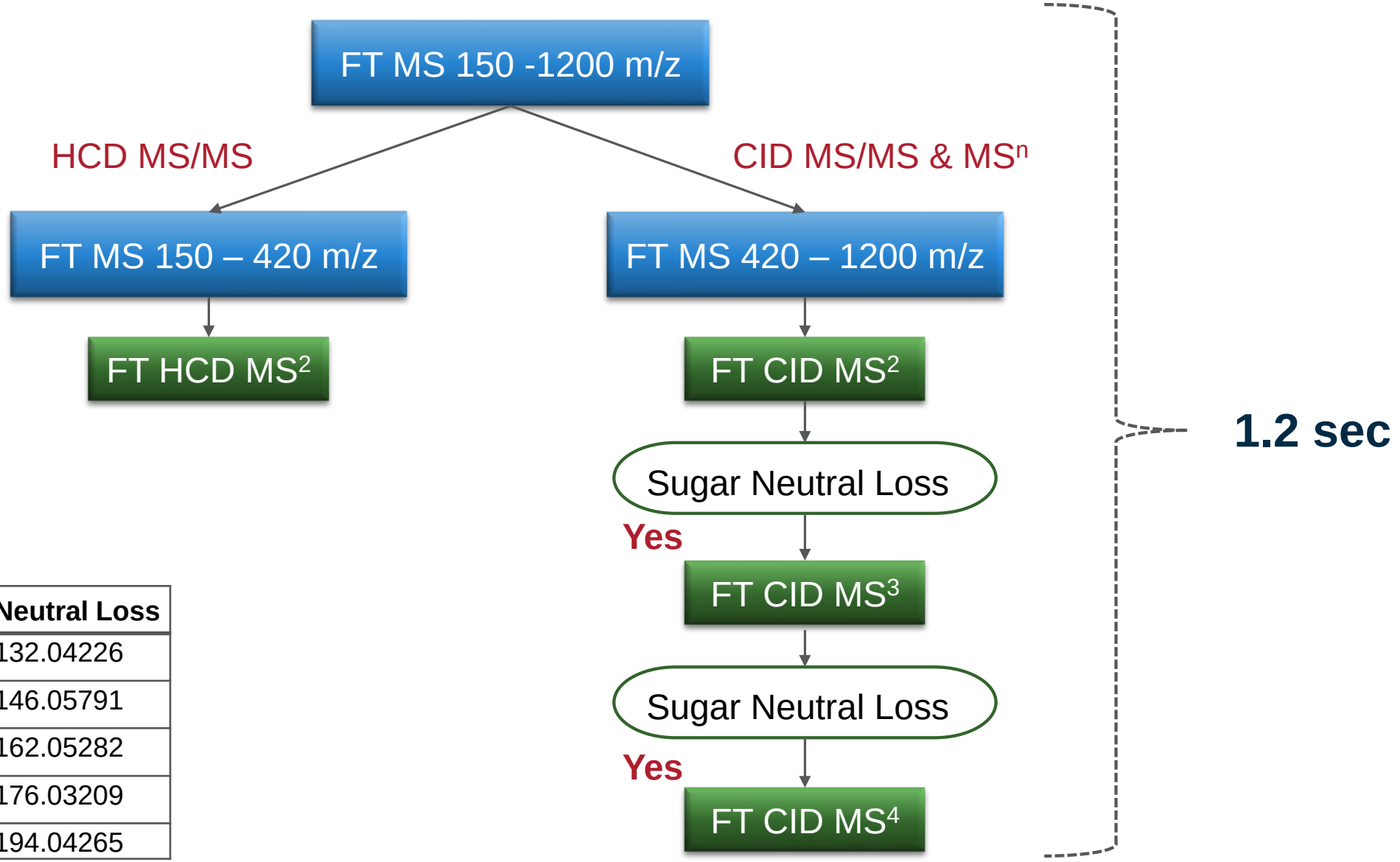

Saccharide	Neutral Loss
Pentose (xylose, arabinose)	132.04226
Deoxyhexose (rhamnose)	146.05791
Hexose (glucose, galactose)	162.05282
Glucuronide	176.03209
Glucuronic acid	194.04265

ThermoFisher SCIENTIFIC

Flavonoid-Based MS^n Spectral Tree

Multi-Stage Fragmentation
Systematic breakdown of precursor ions to facilitate structure elucidation and confident annotation

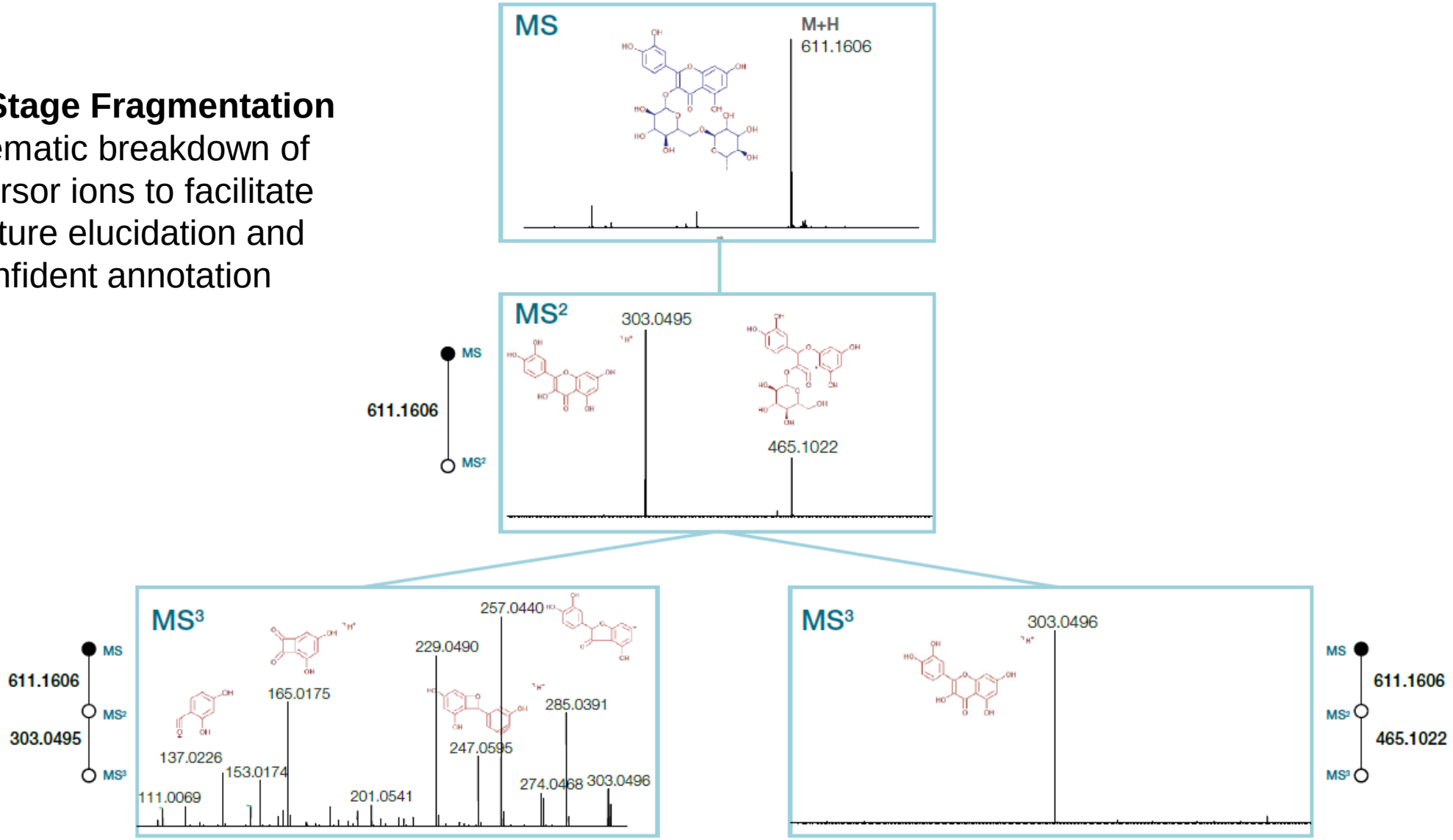

ThermoFisher SCIENTIFIC

Flavonoid Annotation in Juice Samples

- Three fruit juices purchased from Safeway store
- Samples filtered, methanol diluted, injected as duplicate on Orbitrap ID-X Tribrid
- Two times more flavonoids are confidently annotated using MS^n than MS/MS only

Comparison of identified flavonoids with full structure annotation between using MS/MS only and using MS^n trees

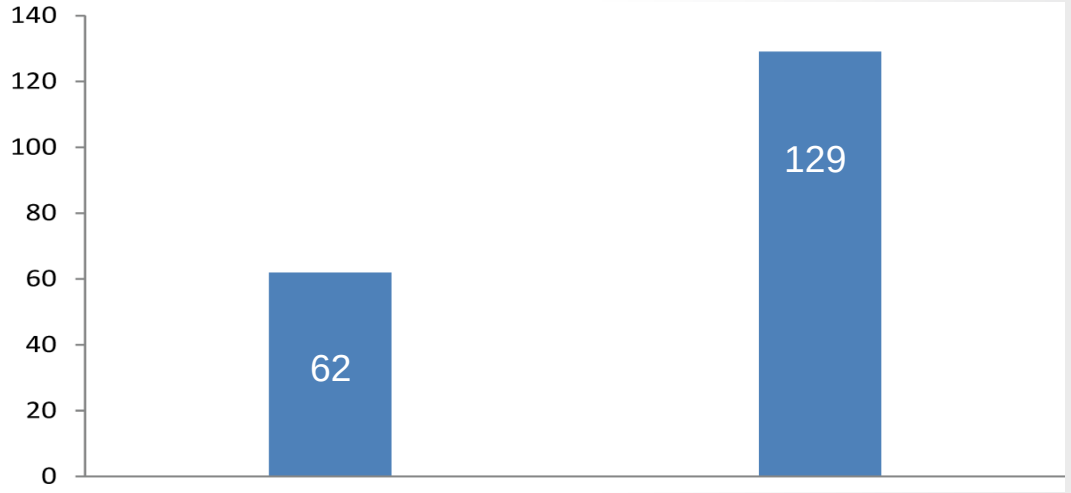

MS/MS search against mzCloud spectral library using CD 3.0

MS^n $^{(n=2-5)}$ search against mzCloud spectral library using MF 8.0 and CD 3.0

ThermoFisher SCIENTIFIC

Flavonoid Annotation for Tomato Research

Q: Do flavonoids impact tomato produce?

Dr. Sheng Zhang
Dr. Jocelyn Rose

Flavonoid-Based MS^n Acquisition on Tomato Peel & Cuticle Tissues

WT 1 2 3 4

Mutant Strains

Orbitrap ID-X Tribrid MS

More Flavonoid Annotations to Drive Biology

- 562 flavonoid compounds annotated (487 known structures)
- 75 novel “unknown unknown” compounds
- 13 novel compounds manually annotated for structure using MS^n will be purified for confirmation by NMR
- Profiling shows concentration of most flavonoids ↑ in peel yet some novel flavonoids are ↑ in cuticle
- Flavonoids with additional sugar moieties exclusively in peel

ThermoFisher SCIENTIFIC

Exact MS^n Tree Match for Rutin

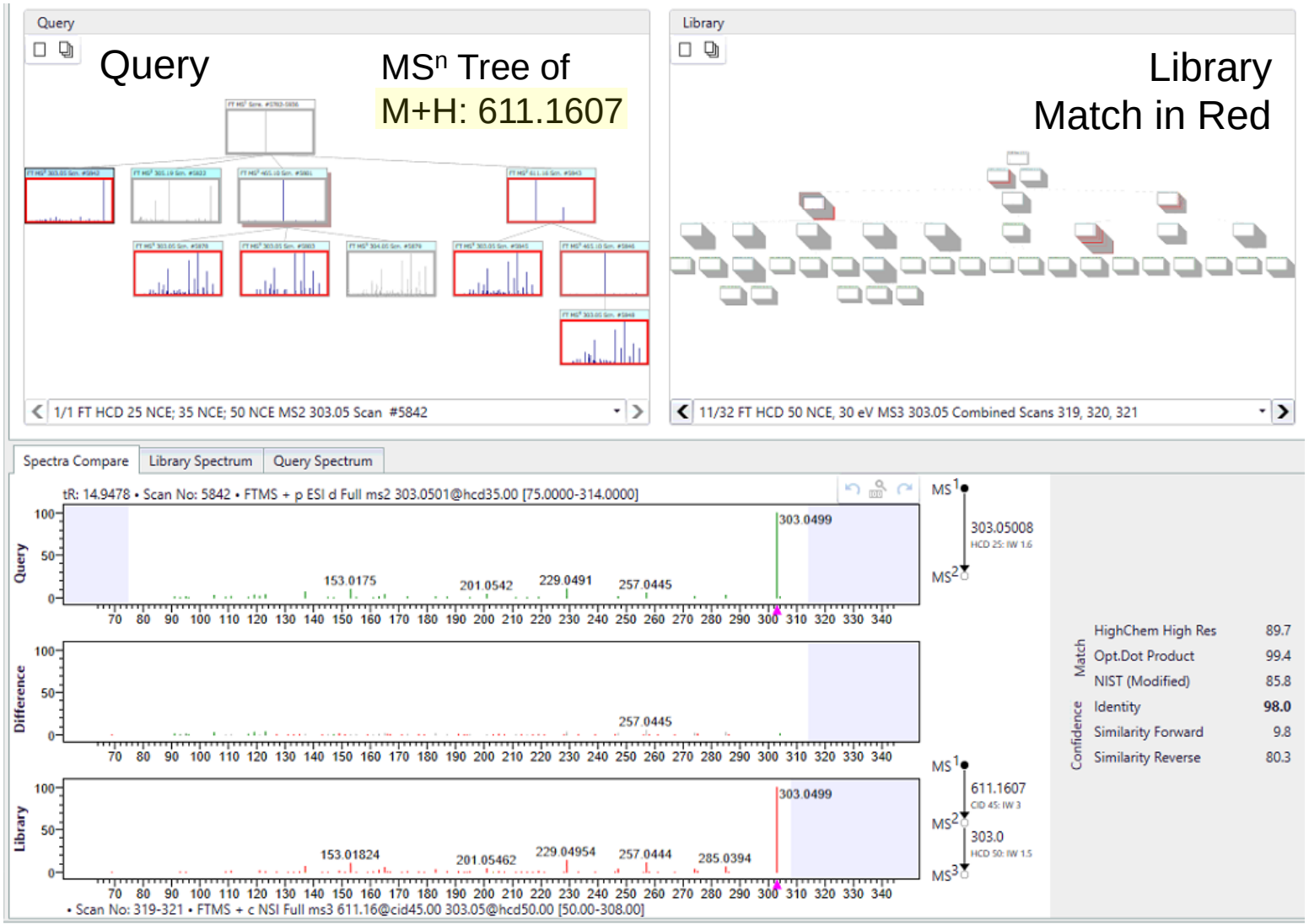

Full structure match of query compound M+H: 611.1607

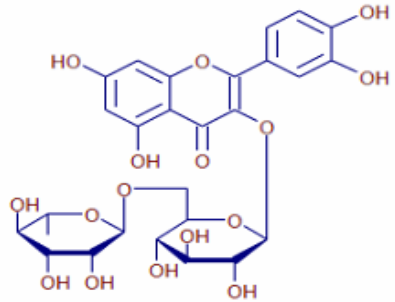

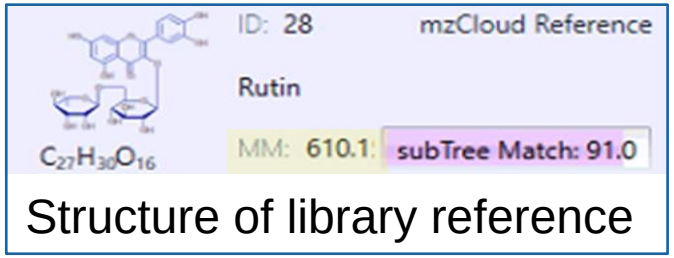

Structure of library reference

ThermoFisher SCIENTIFIC

Class Informed MS^n for Endogenous Cardiac Steroids

Cerebral spinal fluid

Endogenous cardiac steroids as inhibitors of the sodium-potassium ATPase pump

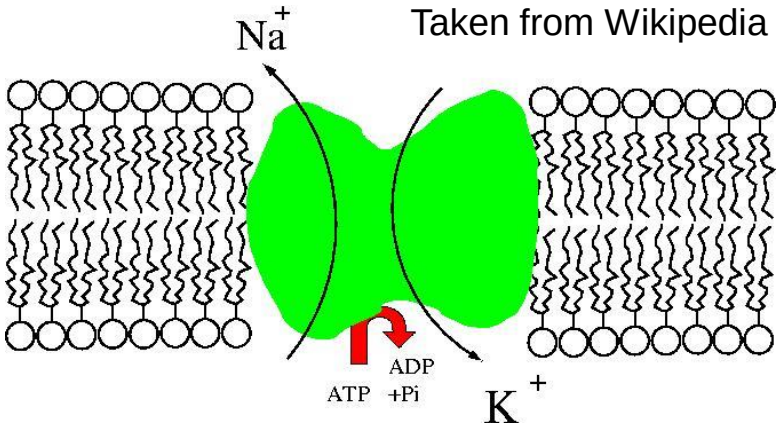

Taken from Wikipedia

HMRI Huntington Medical Research Institutes

Dr. Michael G. Harrington
Dr. Alfred N. Fonteh

LECOM LAKE ERIE COLLEGE OF OSTEOPATHIC MEDICINE

Dr. Roger G. Biringer

Ouabain

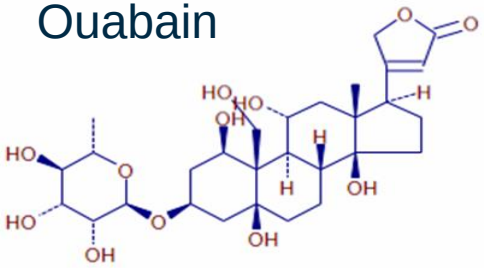

Digoxigenin

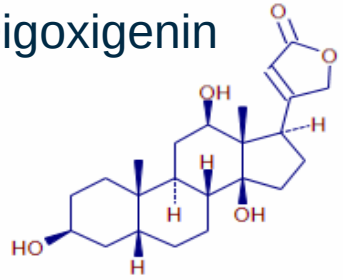

Digitoxin

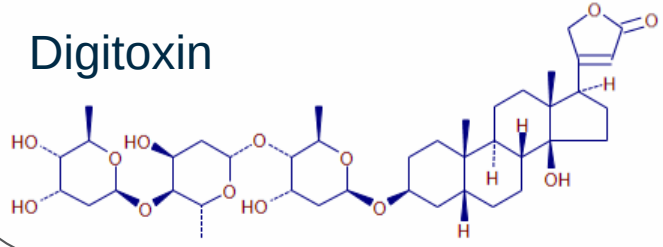

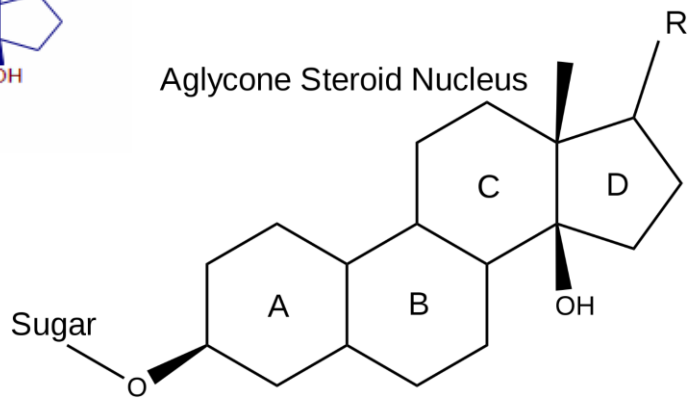

Orbitrap ID-X Tribrid MS

ThermoFisher SCIENTIFIC

Sub-Structure Annotation for Cardiac Steroids

Name	Scan...	Precursor m/z	Match	MS	t_R (min)	Abundance
Components						
Component 200	2740	781.4384	95 Digoxigenin	4	19.120	615,383,168

Partial MS^n Spectral tree matched

Query

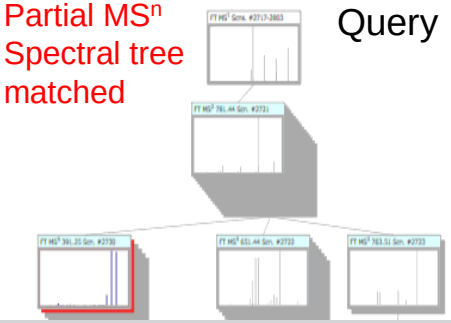

Library

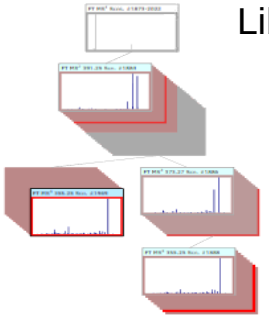

Matches for Component 200 using Subtree Search profile

1

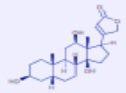

ID: 2

Ouabain class

Digoxigenin

$C_{23}H_{34}O_5$

MM: 390.2406

Subtree Match: 95.0

Sub-structure of query compound
M+H: 781.4384

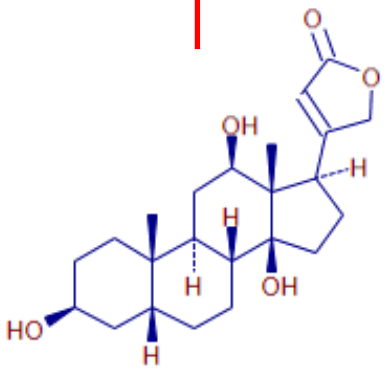

Structure of library reference
M+H: 391.2479

ThermoFisher SCIENTIFIC

Delivering An Unprecedented Workflow

Addressing the Identification Crisis

Instrumentation Optimized for Small Molecules

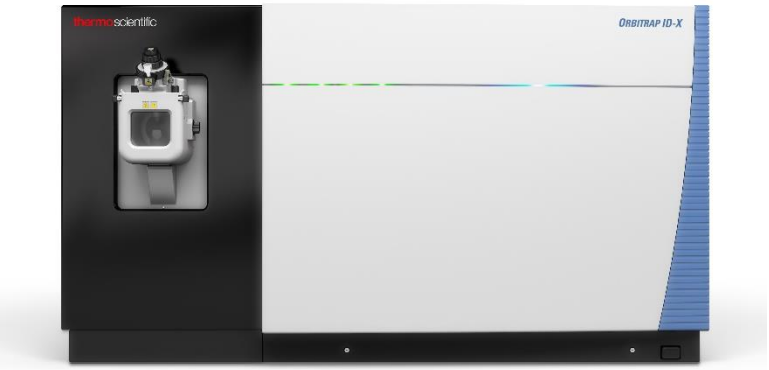

Orbitrap ID-X Tribrid MS for characterization and elucidation of small molecules

Acquisition Strategies to Produce Meaningful Data

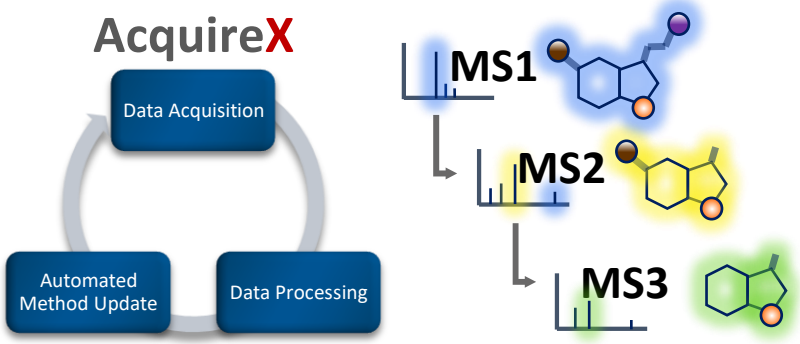

AcquireX
Efficient acquisition to target what's truly relevant, even low-level compounds

MS^n
To build molecular structure from fragmentation information

Powerful Processing Software for Confident Identification

COMPOUND DISCOVERER

m/z CLOUD™

MF

LipidSearch

Compound Discoverer Software
mzCloud Advanced Spectral Library
Mass Frontier Software
LipidSearch Software

ThermoFisher SCIENTIFIC

Acknowledgement

ThermoFisher SCIENTIFIC

Group Members
- Ioanna Ntai (AcquireX data)
- Reiko Kiyonami (MS^n data)
- David Peake
- Andreas Huhmer
- Sally Webb

Extended Colleagues
- Tim Stratton
- Ralf Tautenhahn
- Caroline Ding
- Seema Sharma
- Graeme McAlister
- Vlad Zabrouskov

Collaborations

Dr. Sheng Zhang
Dr. Jocelyn Rose

Dr. Masanori Arita

Dr. Michael G. Harrington
Dr. Alfred N. Fonteh

Dr. Roger G. Biringer