

Thermo

EASY-nLC Series

Getting Started Guide

Touch-Screen Software Version 3.1

60053-97229 Revision D November 2013

Thermo
SCIENTIFIC

© 2013 Thermo Fisher Scientific Inc. All rights reserved.

AFC, EASY-nLC, EASY-Spray, EASY-column, IFC, Nanospray Flex, nanoViper, Viper, and PepMap are trademarks, and Acclaim, Dionex, LCQ Fleet, LXQ, LTQ, TSQ, and Xcalibur are registered trademarks of Thermo Fisher Scientific Inc.

PEEK is a trademark of Victrex PLC. PEEKsil is a trademark of SGE International Pty Ltd Corp.

The following are registered trademarks in the United States: Advion and RePlay are registered trademarks of Advion Biosystems, Inc. Agilent and Varian are registered trademarks of Agilent Technologies Inc. Bruker is a registered trademark of Bruker Corporation. CMOSens is a registered trademark of Sensirion AG Corp. Duran is a registered trademark of Schott AG. IDEX is a registered trademark of IDEX Corporation. Linux is a registered trademark of Linus Torvald. Micromass and Waters are registered trademarks of Waters Corporation. PhotoMOS is a registered trademark of Panasonic Electric Works, Co., Ltd. Sciex is a registered trademark of Applied Biosystems Life Technologies. SSH is a registered trademark of Tectia Corporation. Teflon is a registered trademark of E.I. du Pont de Nemours and Company. VICI and Valco are registered trademarks of Valco Instruments Co. Inc.

Microsoft and Windows are registered trademarks of the Microsoft Corporation in the United States and other countries.

All other trademarks are the property of Thermo Fisher Scientific and its subsidiaries.

Thermo Fisher Scientific Inc. provides this document to its customers with a product purchase to use in the product operation. This document is copyright protected and any reproduction of the whole or any part of this document is strictly prohibited, except with the written authorization of Thermo Fisher Scientific Inc.

The contents of this document are subject to change without notice. All technical information in this document is for reference purposes only. System configurations and specifications in this document supersede all previous information received by the purchaser.

Thermo Fisher Scientific Inc. makes no representations that this document is complete, accurate or error-free and assumes no responsibility and will not be liable for any errors, omissions, damage or loss that might result from any use of this document, even if the information in the document is followed properly.

This document is not part of any sales contract between Thermo Fisher Scientific Inc. and a purchaser. This document shall in no way govern or modify any Terms and Conditions of Sale, which Terms and Conditions of Sale shall govern all conflicting information between the two documents.

Release history: Revision A, March 2012; Revision B, July 2012, Revision C, January 2013; Revision D, November 2013.

This revision includes information about installing an LC column that has fused-silica ends onto an EASY-nLC 1000 instrument with a Nanospray Flex ion source.

Hardware versions: EASY-nLC II and EASY-nLC 1000 instruments

Software version: Touch-screen software version 3.1

For Research Use Only. Not for use in diagnostic procedures.

Regulatory Compliance

Thermo Fisher Scientific performs complete testing and evaluation of its products to ensure full compliance with applicable domestic and international regulations. When the instrument is delivered to you, it meets all pertinent electromagnetic compatibility (EMC) and safety standards as described in the Declaration of Conformity.

Changes that you make to the instrument might void compliance with one or more of these EMC and safety standards. Changes to the instrument include replacing a part or adding components, options, or peripherals not specifically authorized and qualified by Thermo Fisher Scientific. To ensure continued compliance with EMC and safety standards, replacement parts and additional components, options, and peripherals must be ordered from Thermo Fisher Scientific or one of its authorized representatives.

FCC Compliance Statement

THIS DEVICE COMPLIES WITH PART 15 OF THE FCC RULES. OPERATION IS SUBJECT TO THE FOLLOWING TWO CONDITIONS: (1) THIS DEVICE MAY NOT CAUSE HARMFUL INTERFERENCE, AND (2) THIS DEVICE MUST ACCEPT ANY INTERFERENCE RECEIVED, INCLUDING INTERFERENCE THAT MAY CAUSE UNDESIRE OPERATION.

CAUTION Read and understand the various precautionary notes, signs, and symbols contained inside this manual pertaining to the safe use and operation of this product before using the device.

Notice on Lifting and Handling of Thermo Scientific Instruments

For your safety, and in compliance with international regulations, the physical handling of this Thermo Fisher Scientific instrument **requires a team effort** to lift and/or move the instrument. This instrument is too heavy and/or bulky for one person alone to handle safely.

Notice on the Proper Use of Thermo Scientific Instruments

In compliance with international regulations: This instrument must be used in the manner specified by Thermo Fisher Scientific to ensure protections provided by the instrument are not impaired. Deviations from specified instructions on the proper use of the instrument include changes to the system and part replacement. Accordingly, order replacement parts from Thermo Fisher Scientific or one of its authorized representatives.

Notice on the Susceptibility to Electromagnetic Transmissions

Your instrument is designed to work in a controlled electromagnetic environment. Do not use radio frequency transmitters, such as mobile phones, in close proximity to the instrument.

For manufacturing location, see the label on the instrument.

Declaration of Conformity for the EASY-nLC II System

U.S. Safety and EMC (Electromagnetic Compliance) Standards

Safety

This instrument has been reviewed for compliance with standard ANSI/UL 3101-1, “Electrical Equipment for Laboratory Use; Part 1: General Requirements,” 1st Edition.

EMC

This device complies with Part 15 of the FCC Rules. Operation is subject to the following two conditions:

1. This device may not cause harmful interference, and
2. This device must accept any interference received, including interference that may cause undesired operation.

WARNING Changes or modification to this unit not expressly approved by the party responsible for compliance could void the user’s authority to operate the equipment.

Note

This equipment has been tested and found to comply with the limits for a Class A digital device, pursuant to Part 15 of the FCC Rules. These limits are designed to provide reasonable protection against harmful interference when the equipment is operated in a commercial environment. This equipment generates, uses, and can radiate radio frequency energy and, if not installed and used in accordance with the instruction manual, may cause harmful interference to radio communications. Operation of this equipment in a residential area is likely to cause harmful interference in which case users will be required to correct the interference at their own expense.

You must use shielded cables with this unit to ensure compliance with the Class A FCC limits.

Canadian Safety and EMC (Electromagnetic Compliance) Standards

Safety

This instrument has been reviewed for compliance with standard CAN/CSA-C22.2 No. 61010-1, Second edition - "Safety Requirements for Electrical Equipment for Measurement, Control, and Laboratory Use; Part 1: General Requirements."

EMC

This Class A digital apparatus meets all requirements of the Canadian Interference-Causing Equipment Regulations.

European Safety and EMC (Electromagnetic Compliance) Standards

Application of Council Directive(s)	2006/95/EEC "Low Voltage": Intertek Group plc 89/336/EEC "Electromagnetic Compatibility": DELTA Denmark
Standard(s) to which conformity is declared	EN61010-1:2001, Second edition - "Safety Requirements for Electrical Equipment for Measurement, Control and Laboratory Use" EN61010-2-81 "Part 2-081: Particular requirements for automatic and semi-automatic laboratory equipment for analysis and other purposes" EN/(IEC) 61326-1:2006, A1(1998), A2(2001) and A3(2003) "EMC requirements for electrical equipment for measurement, control and laboratory use"
Manufacturer's Name	Proxeon Biosystems A/S
Manufacturer's Address	Edisonsvej 4, DK-5000 Odense, Denmark
Type of Equipment	Laboratory Instrumentation
Model Name	EASY-nLC™ II
Model Numbers	LC110/LC111
Serial Number	LC-000100 and later
Year of Manufacture	2010-

I, the undersigned hereby declare that the equipment specified above conforms to the above Directive(s) and Standard(s).

Ole Vorm, Site Manager August 31, 2010

Declaration of Conformity for the EASY-nLC 1000 System

U.S. Safety and EMC (Electromagnetic Compliance) Standards

Safety

This instrument has been reviewed for compliance with standard UL 61010-1, “Electrical Equipment for Measurement, Control, and Laboratory Use; Part 1: General Requirements.”

EMC

This device complies with Part 15 of the FCC Rules. Operation is subject to the following two conditions:

1. This device may not cause harmful interference, and
2. This device must accept any interference received, including interference that may cause undesired operation.

WARNING Changes or modification to this unit not expressly approved by the party responsible for compliance could void the user’s authority to operate the equipment.

Note

This equipment has been tested and found to comply with the limits for a Class A digital device, pursuant to Part 15 of the FCC Rules. These limits are designed to provide reasonable protection against harmful interference when the equipment is operated in a commercial environment. This equipment generates, uses, and can radiate radio frequency energy and, if not installed and used in accordance with the instruction manual, may cause harmful interference to radio communications. Operation of this equipment in a residential area is likely to cause harmful interference in which case users will be required to correct the interference at their own expense.

You must use shielded cables with this unit to ensure compliance with the Class A FCC limits.

Canadian Safety and EMC (Electromagnetic Compliance) Standards

Safety

This instrument has been reviewed for compliance with standard CAN/CSA-C22.2 No. 61010-1, Second edition - “Safety Requirements for Electrical Equipment for Measurement, Control, and Laboratory Use; Part 1: General Requirements.”

EMC

This Class A digital apparatus meets all requirements of the Canadian Interference-Causing Equipment Regulations.

European Safety and EMC (Electromagnetic Compliance) Standards

Application of Council Directive(s)	2004/108/EC "Electromagnetic Compatibility" 2006/95/EC "Low Voltage Directive (LVD)"
Standard(s) to which conformity is declared	<p>IEC 61010-1: Second edition, 2001. Safety Requirements for Electrical Equipment for Measurement, Control and Laboratory Use. Also conformity with</p> <ul style="list-style-type: none"> • EN 61010-1:2001 • UL 61010-1, second edition • CAN/CSA-C22.2 No. 61010-1, Second Edition <p>EN/(IEC) 61326-1:2006. Electrical equipment for measurement, control and laboratory use - EMC requirements - Part 1: General requirements</p> <p>EN/(IEC) 61000-3-2:2006+A1+A2. Electromagnetic compatibility (EMC) - Part 3-2: Limits - Limits for harmonic current emissions (equipment input current ≤16 A per phase)</p> <p>EN/(IEC) 61000-3-3:2008. Electromagnetic compatibility (EMC) - Part 3-3: Limits - Limitation of voltage changes, voltage fluctuations and flicker in public low-voltage supply systems, for equipment with rated current ≤16 A per phase and not subject to conditional connection</p> <p>FCC CFR 47 Part 15, Class A. Radiated Emissions and Conducted Emissions</p>
Manufacturer's Name	Proxeon Biosystems A/S
Manufacturer's Address	Edisonsvej 4, DK-5000 Odense, Denmark
Type of Equipment	Laboratory Instrumentation
Model Name	EASY-nLC™ 1000
Model Numbers	LC120
Serial Number	LC-010000 and higher
Year of Manufacture	2011–

I, the undersigned hereby declare that the equipment specified above conforms to the above Directive(s) and Standard(s).

Ole Vorm, Site Manager July 19, 2011

WEEE Compliance

This product is required to comply with the European Union's Waste Electrical & Electronic Equipment (WEEE) Directive 2002/96/EC. It is marked with the following symbol:

Thermo Fisher Scientific has contracted with one or more recycling or disposal companies in each European Union (EU) Member State, and these companies should dispose of or recycle this product. See www.thermoscientific.com/rohswее for further information on Thermo Fisher Scientific's compliance with these Directives and the recyclers in your country.

WEEE Konformität

Dieses Produkt muss die EU Waste Electrical & Electronic Equipment (WEEE) Richtlinie 2002/96/EC erfüllen. Das Produkt ist durch folgendes Symbol gekennzeichnet:

Thermo Fisher Scientific hat Vereinbarungen mit Verwertungs-/Entsorgungsfirmen in allen EU-Mitgliedsstaaten getroffen, damit dieses Produkt durch diese Firmen wiederverwertet oder entsorgt werden kann. Mehr Information über die Einhaltung dieser Anweisungen durch Thermo Fisher Scientific, über die Verwerter, und weitere Hinweise, die nützlich sind, um die Produkte zu identifizieren, die unter diese RoHS Anweisung fallen, finden sie unter www.thermoscientific.com/rohswее.

Conformité DEEE

Ce produit doit être conforme à la directive européenne (2002/96/EC) des Déchets d'Équipements Électriques et Électroniques (DEEE). Il est marqué par le symbole suivant:

Thermo Fisher Scientific s'est associé avec une ou plusieurs compagnies de recyclage dans chaque état membre de l'union européenne et ce produit devrait être collecté ou recyclé par celles-ci. Davantage d'informations sur la conformité de Thermo Fisher Scientific à ces directives, les recycleurs dans votre pays et les informations sur les produits Thermo Fisher Scientific qui peuvent aider la détection des substances sujettes à la directive RoHS sont disponibles sur www.thermoscientific.com/rohsweee.

Contents

	Preface	xv
	Related Documentation	xvi
	Cautions and Special Notices	xvii
	Contacting Us	xix
Chapter 1	Introduction	1
	Instrument Hardware and Software Components and Connections	2
	Autosampler Tray Compartment	4
	External Solvent Lines	5
	Back Panel	6
	Column Setup Options	8
	Two-Column Setup	8
	One-Column Setup	9
	Solvent System Components	11
	Syringe Pumps	11
	Pressure Sensors	11
	Flow Sensors	12
	Six-Port Rotary Valves	13
	Check Valve Assemblies	14
	Mixing Tee	14
	Predefined Steps for Sample Runs	15
	Overview of a Sample Run	15
	Sequence of Events for Each Step of a Sample Run	18
	Pump Flow Control	31
	Automatic Flow Control System	31
	Intelligent Flow Control	32
	Load Speed Protection	33

Chapter 2	Installing the EASY-nLC Instrument	35
	Lifting Instructions	36
	Laboratory Requirements	37
	Benchtop Requirements	37
	Internet Access	39
	Power and Fuse Requirements	39
	Temperature and Humidity Requirements	39
	Back Panel Connections	40
	Connecting to Line Power	41
	Connecting to the Mass Spectrometer through Contact Closure	42
	Connecting the Ethernet Communication Cables	43
	Attaching a Mouse and Keyboard to the USB Connections	47
	Attaching Add-on Devices through the P-Bus and RS-232	47
Chapter 3	Integrated Instrument Control Software	49
	Turning On the EASY-nLC Instrument	50
	Using the Touch-Sensitive Screen	51
	Using the Buttons	52
	Inputting Alphanumeric Text	52
	Using Tables and Input Fields	52
	Interactive Graphical Controls	53
	Viewing the System Status	53
	User Interface Layout and Application Menu Structure	55
	Home Menu	57
	Batch Setup Menu	58
	Method Editor Menu	59
	Maintenance Menu	60
	Configuration Menu	61
	Logging In to the EASY-nLC Instrument	62
	Closing Down the EASY-nLC Instrument	63
Chapter 4	Configuring the EASY-nLC System	65
	Setting Up Communication with the Mass Spectrometer	66
	Setting Up the Local Area Network Connection	68
	Modifying User Permissions	70
	Changing the Administrator Password	71
	Creating New User Accounts	72
	Changing Your Password from the Exit Menu	73
	Modifying the Time Settings	74
	Purging the Computer Hard Drive	75
	Setting Up the Properties for the HPLC Device	76

Chapter 5	Preparing the EASY-nLC Instrument for Use	79
	Daily and Weekly Maintenance Tasks	79
	Preparing the Solvent Bottles and Waste Containers	80
	Preparing the Solvents	81
	Preparing the Solvent A and B Bottles	82
	Installing the Autosampler Wash Bottles and Waste Beaker	83
	Executing Maintenance Scripts	85
	Purging and Flushing the Pumps	86
	Setting Up the Column Assembly	90
	Setting Up the Column Assembly for the Nanospray Flex Source	90
	Setting Up the Column Assembly for the EASY-Spray Source	108
	Using nanoViper Fittings	115
	Using the Viper Union	116
	Equilibrating Columns	117
	Equilibrating the Precolumn	117
	Equilibrating the Analytical Column	119
Chapter 6	Running Samples Using the Integrated Software	121
	Preparing and Loading Samples	121
	Creating a Method	122
	Browsing for a Stored Method or Creating a New Method File	122
	Starting the Method Editor Wizard and Selecting the Method to be Edited	124
	Setting Up the Sample Pickup and Loading Steps	125
	Building the Gradient	127
	Setting Up the Column Equilibration Steps	129
	Setting Up the Autosampler Wash Step	131
	Saving the Method Settings	133
	Creating a Batch	134
	Viewing the Batch List and Setting Up a Batch Record	134
	Specifying the Method, Sample Positions, and Number of Injections	135
	Starting Sample Acquisition	140
	Monitoring the Run	141
	Using the Overview Page in the Home Menu	141
	Using the Graphs Page in the Home Menu	143
	Stopping Sample Acquisition	145
	Editing the Running Batch	145
	Troubleshooting a Sample Run	148
Appendix A	External Devices	149
	Connecting the RePlay Device to the EASY-nLC Instrument	150
	Adding the RePlay Device to the EASY-nLC Device List	152
	Setting Up a Method with the RePlay Device	153
	Monitoring the Run of a RePlay Method	156
	Additional Run Time for a RePlay Experiment	157

Appendix B	Downloading the Touch-Screen Software	159
	Downloading Software Files from the EASY-nLC User Support Zone	159
	Installing Firmware Files	164
	Resetting the Mass Spectrometer Selection	165
	Index	167

Preface

This guide describes how to operate and maintain the EASY-nLC™ nanoflow liquid chromatography (LC) instrument by using the integrated touch-screen software.

Before you turn on the instrument for the first time, read the first three chapters in this guide. Before you run your first sample, review the chapters that describe how to configure the software, prepare the system for operation, and submit your first sample set (batch).

Contents

- [Related Documentation](#)
- [Cautions and Special Notices](#)
- [Contacting Us](#)

❖ To suggest changes to the documentation or to the Help

Fill out a reader survey online at www.surveymonkey.com/s/PQM6P62.
Thank you in advance for your help.

Related Documentation

In addition to this guide, Thermo Fisher Scientific provides the following documents for the EASY-nLC instrument as PDF files:

- *EASY-nLC Series User Guide for the Xcalibur Data System (version 2.1 or later)*
- *EASY-nLC Series Preinstallation Requirements Guide*
- *EASY-nLC Series Troubleshooting and Maintenance Guide*
- *Safety and Regulatory Guide*

The EASY-nLC instrument also ships with a printed copy of the *Safety and Regulatory Guide*. This guide contains important safety information about Thermo Scientific™ liquid chromatography (LC) and mass spectrometry (MS) systems. Make sure that all lab personnel have read and have access to this document.

You can find the EASY-nLC Series manuals in the following locations:

- On the USB flash drive provided in the EASY-nLC accessory kit
- On the Thermo Scientific Customer Manuals Web Site
- On the data system computer

❖ **To view the product manuals on the data system computer**

Choose **Start > All Programs > Thermo Instruments > Manuals > LC Devices > Thermo**.

❖ **To view the EASY-nLC Help**

- From the EASY-nLC view of the Instrument Setup window, choose **Help > Thermo EASY-nLC Help** to open the Help to the Welcome topic.
- To view the Help topic for the current view, page, or dialog box, press the F1 key for information about setting parameters. Or, from the EASY-nLC view of the Instrument Setup window, choose **Help > Help On Current Item**.

For more information, visit www.thermoscientific.com.

Cautions and Special Notices

Make sure to follow the safety practices presented in this guide, and observe the safety and special notices that appear in boxes.

Observe all written safety precautions during all phases of operation, service, and repair of this instrument. Failure to comply with these precautions or with specific warnings elsewhere in this manual violates safety standards of design, manufacture, and intended use of the instrument and might result in damage to the instrument, personal injury, or loss of life.

Special Notices

The following two stickers appear on the EASY-nLC instrument:

This sticker warns you that the instrument includes a sharp needle and moving parts that are accessible to the operator. To prevent personal injury or damage to parts of the EASY-nLC instrument, take care when loading samples into the instrument's tray compartment.

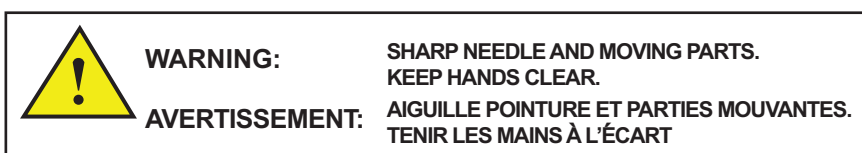

This sticker alerts you to consult this manual for instructions on how to operate the instrument.

The safety and special notices in the documentation include the following:

CAUTION Highlights hazards to humans, property, or the environment. Each CAUTION notice is accompanied by an appropriate CAUTION symbol.

CAUTION Highlights electrical hazards to humans or property.

CAUTION Highlights a sharp object hazard to humans.

CAUTION Highlights an eye hazard to humans.

CAUTION Highlights a chemical hazard to humans, property, or the environment.

CAUTION Highlights lifting hazards.

IMPORTANT Highlights information necessary to prevent damage to software, loss of data, or invalid test results; or might contain information that is critical for optimal performance of the system.

Note Highlights information of general interest.

Tip Highlights helpful information that can make a task easier.

Contacting Us

There are several ways to contact Thermo Fisher Scientific for the information you need.

❖ To contact Technical Support for the EASY-nLC instrument

Phone	800-532-4752
Fax	561-688-8736
Web site	www.proxeon.com
E-mail	(North and South America) us.techsupport.analyze@thermofisher.com
	(Other continents) eu.techsupport.cmf@thermofisher.com

Find software updates and utilities to download at mssupport.thermo.com.

❖ To order consumable and spare parts for the EASY-nLC instrument

For the EASY-nLC 1000 instrument, go to

www.proxeon.com/productrange/nano_lc_easy-nlc_1000/accessories_spares/index.html.

For the EASY-nLC II instrument, go to

www.proxeon.com/productrange/nano_lc/accessories-spares/index.html.

❖ To get local contact information for sales or service

Go to www.thermoscientific.com/wps/portal/ts/contactus.

❖ To copy manuals from the Internet

Go to mssupport.thermo.com, agree to the Terms and Conditions, and then click **Customer Manuals** in the left margin of the window.

❖ To suggest changes to the documentation or to the Help

- Fill out a reader survey online at www.surveymonkey.com/s/PQM6P62.
- Send an e-mail message to the Technical Publications Editor at techpubs-lcms@thermofisher.com.

Introduction

The EASY-nLC instrument consists of a compact binary liquid chromatography instrument that provides split-free flows down to the low nanoLiter/min range, an autosampler that can hold standard sample vials and microtiter plates, and a built-in instrument control application with a touch-screen interface (see [Figure 1](#)).

The EASY-nLC II instrument operates in the high-performance pressure range of 0 to 300 bar and the EASY-nLC 1000 instrument operates in the ultra-high-performance pressure range of 0 to 1000 bar.

Figure 1. EASY-nLC II and 1000 instruments

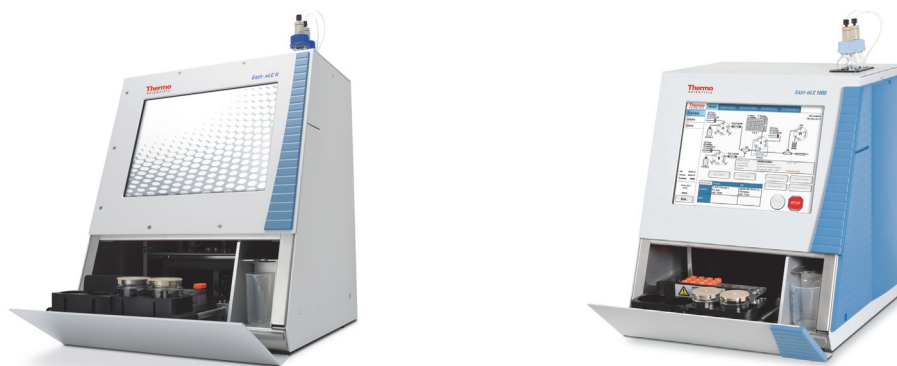

To familiarize yourself with the EASY-nLC instrument, review these topics.

Contents

- [Instrument Hardware and Software Components and Connections](#)
- [Autosampler Tray Compartment](#)
- [External Solvent Lines](#)
- [Back Panel](#)
- [Column Setup Options](#)
- [Solvent System Components](#)
- [Predefined Steps for Sample Runs](#)
- [Pump Flow Control](#)

Instrument Hardware and Software Components and Connections

The EASY-nLC instrument consists of the following hardware and software components (see [Table 1](#)).

Table 1. EASY-nLC instrument components

Hardware	
Operating pressure range	
EASY-nLC II	1 to 300 bar
EASY-nLC 1000	1 to 1000 bar
Pumps	3 high-pressure pumps
Pressure sensors	3 pressure sensors, one for each pump
Valves	4 high-pressure valves 4 check valves
Flow sensors	2 nano-flow sensors
Autosampler	
ASA model (in earlier versions of the EASY-nLC II instrument)	<ul style="list-style-type: none"> • Holds one microtiter plate (96 or 384 wells) or one 4 × 6 vial adapter. • Holds 4 liquid containers for solvents, rinse, and waste. • Can be cooled to a maximum of 20 °C [68 °F] below ambient temperature.
ASC model (current model in both instruments)	<ul style="list-style-type: none"> • Holds one microtiter plate (96 or 384 wells) plus an additional 6 vials or one 6 × 8 vial adapter plus an additional 6 vials • Holds 4 liquid containers for solvents, rinse, and waste. • Can be cooled to a maximum of 20 °C [68 °F] below ambient temperature.
Computer	Embedded computer
Monitor	Pressure sensitive screen that you can use with gloves Screen size: 12.1 in. (30.7 cm) Resolution: 800 × 600 pixels
Mains power	120/230 Vac, 50/60 Hz, 250 W
Software	
EASY-nLC stand-alone, touch-screen application (version 3.1)	

Installing the EASY-nLC instrument as part of an LC/MS system requires only four connections:

- Solvent outlet connection to the mass spectrometer's ion source
- Power cable connection to a grounded line power source
- Contact closure connection between the EASY-nLC instrument and the mass spectrometer (see [“Connecting to the Mass Spectrometer through Contact Closure”](#) on [page 42](#))
- Ethernet connection between the EASY-nLC instrument's built-in computer and an Internet access port (see [“Setting Up the Ethernet Connection to the Support Server”](#) on [page 46](#))

To control the EASY-nLC instrument with the Thermo Xcalibur data system, you must also connect the EASY-nLC instrument to the data system computer.

Autosampler Tray Compartment

Figure 2 shows the tray compartment and the waste beaker for the ASC autosampler model. You can open the tray compartment door manually or by using the touch-screen controls.

Figure 2. Tray compartment for the current ASC model (viewed from above)

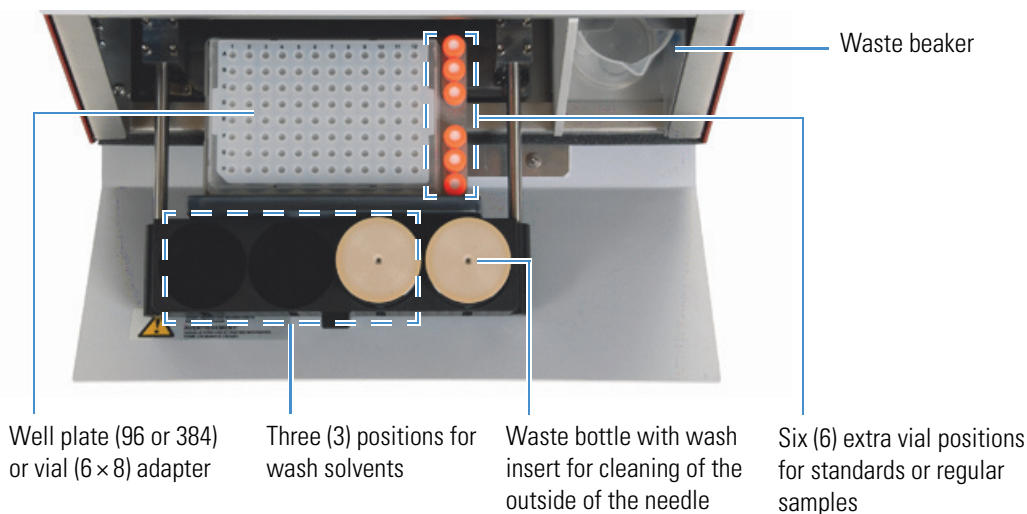

The tray compartment holds the sample tray and the wash bottles. The tray compartment for the ASC model holds an additional six vials. The compartment to the right of the tray compartment holds the waste beaker.

The autosampler draws solvent from wash bottle W3 to perform a standard wash and ejects the solvent into wash bottle W4, which contains the needle wash insert. The autosampler can also perform a custom wash using the solvents from wash bottles W1–W3.

Figure 3 shows the tray compartment for the ASA model autosampler.

Figure 3. Tray compartment for the earlier version of the EASY-nLC II instrument with an ASA model autosampler (viewed from above)

External Solvent Lines

Two PEEKsil™ or nanoViper™ solvent lines exit from the slot in the right side instrument panel, and two low-pressure Teflon solvent lines exit through the solvent bottle holder on the top of the instrument. The Column Out line connects to the column assembly's inlet, and the Waste In line connects to the column assembly's venting Tee. The low-pressure solvent lines connect to the solvent A and solvent B reservoir bottles.

Note To use LC columns that have bare fused-silica ends with the EASY-nLC 1000 instrument, order the UHPLC Liquid Junction Kit. This kit contains modified Column Out and Waste In lines as well as the appropriate fittings and unions for 360 µm OD tubing. For information about installing the modified Column Out and Waste In lines, refer to the *EASY-nLC Series Troubleshooting and Maintenance Guide*. For information about the column setups for these types of LC columns, see “[Setting Up a Column Assembly for an EASY-nLC 1000 Instrument with a Nanospray Flex Source and Columns That Have Exposed Fused-Silica Ends](#)” on page 95.

Figure 4 shows the right side panel of the EASY-nLC 1000 instrument.

Figure 4. Column Out and Waste In solvent lines and low-pressure, Teflon solvent lines

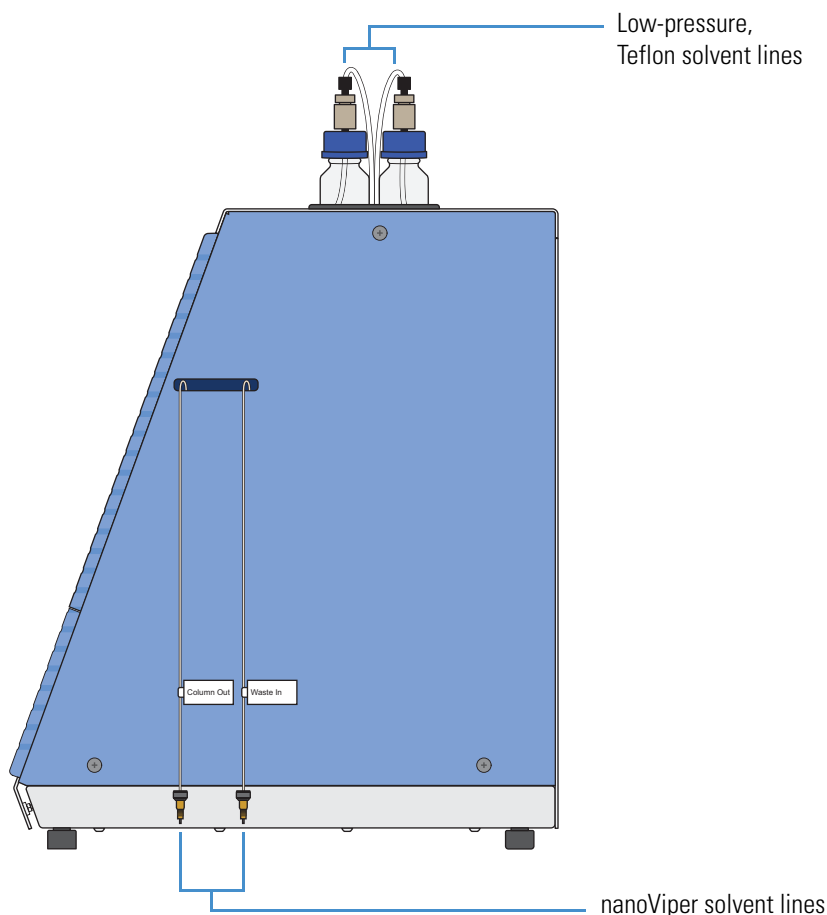

1 Introduction

Back Panel

Back Panel

The system communication (as part of an LC/MS system), contact closure, and line power connections are on the instrument's back panel (see [Figure 5](#)).

Figure 5. Back panel of the EASY-nLC 1000 instrument shipped from the factory in San Jose, California, U.S.A.

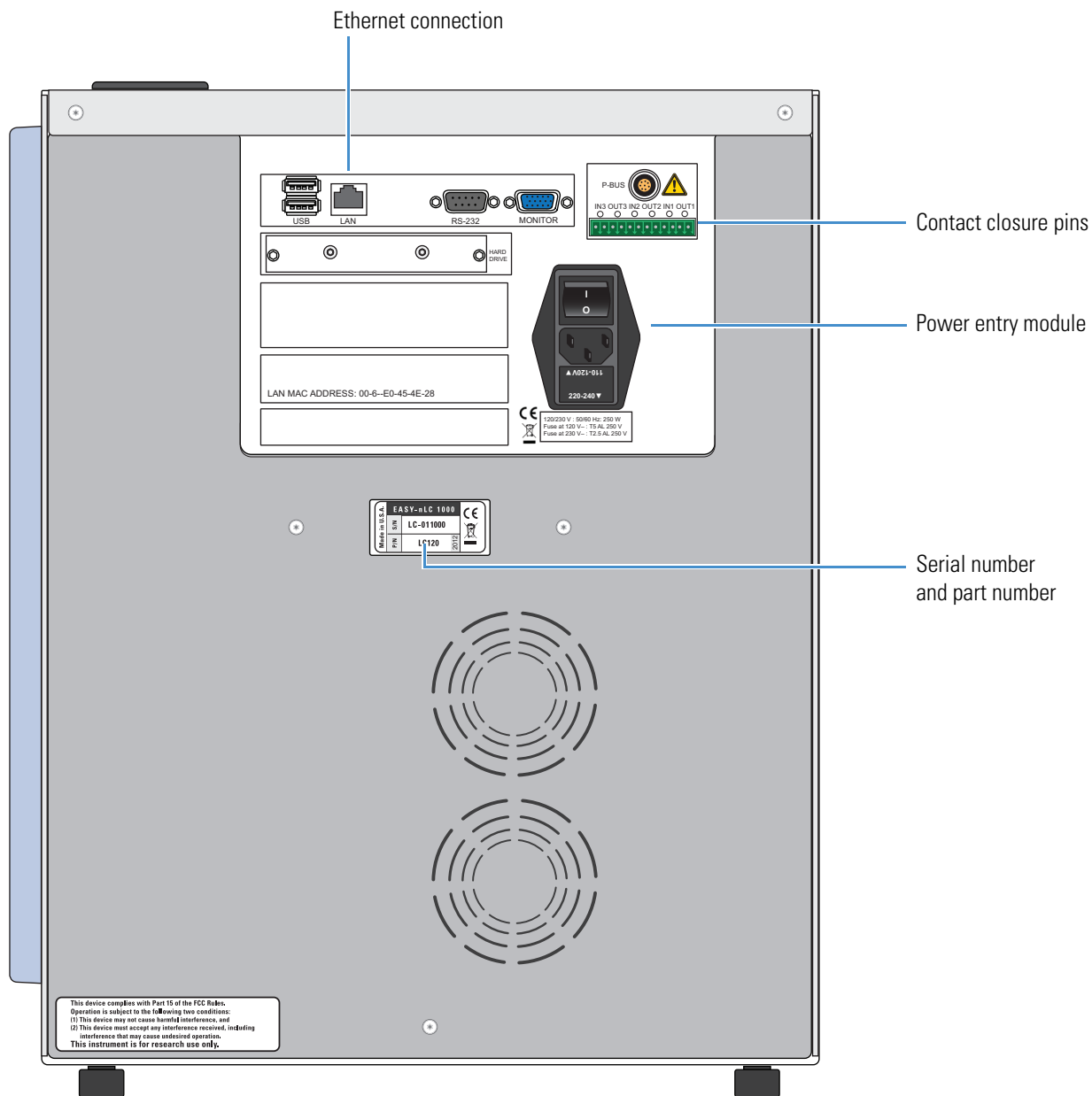

Table 2 lists the function of each back panel element.

Table 2. Back panel elements from top to bottom and left to right

Element	Description
USB	Port for keyboard or mouse or removable USB storage device, two (2) provided
LAN	For 10/100 MB/sec Ethernet connection
RS-232	For communication with add-on devices, for example a syringe drive
MONITOR	Output for connection of external display
P-BUS	For communication with add-on devices
IN/OUT pins	Contact closure (primarily for communication with the mass spectrometer)
LAN MAC ADDRESS	MAC address of the embedded computer (Gives the EASY-nLC instrument a unique network identifier on your local network.)
I O	Power switch
Fuse holder below I O switch	Replaceable fuse ratings: <ul style="list-style-type: none"> • For 120 V, T 5 AL, 250 V • For 230 V, T 2.5 AL, 250 V
S/N	Instrument serial number
P/N	Product order code

Column Setup Options

Two solvent lines exit from the right side of the instrument. Behind the instrument's right panel, the solvent line labeled Column Out connects to port 4 of valve S, and the solvent line labeled Waste In connects to port 2 of valve W.

The fittings and columns that ship with the EASY-nLC instruments are suitable for the NanoFlex™ ion source. If your LC/MS system has an EASY-Spray™ ion source, use an EASY-Spray column and a precolumn with nanoViper fittings to create a two-column assembly (see [Figure 84](#) on [page 114](#)). For information about setting up the column assemblies for the NanoFlex and EASY-Spray ion sources, see “[Setting Up the Column Assembly](#)” on [page 90](#).

Because the pressure ranges differ between the EASY-nLC II and the EASY-nLC 1000 instrument model, the fittings used to make the plumbing connections and the columns depend on the instrument model.

You can connect the EASY-nLC instrument and enable the EASY-nLC software for these column configurations:

- “[Two-Column Setup](#),” on this page
- “[One-Column Setup](#)” on [page 9](#)

Two-Column Setup

A two-column setup consists of a precolumn and an analytical column.

Tip When you install the two-column assembly, make sure that the One Column Setup check box is clear in the EASY-nLC device section on the Devices page of the Maintenance menu (see “[Setting Up the Properties for the HPLC Device](#)” on [page 76](#)).

When the One Column Setup check box is clear (not selected), valve W moves to position 1–6 during the sample loading step. Excess solvent A exits the venting Tee and passes through valve W to the waste beaker.

[Figure 6](#) and [Figure 7](#) show the two-column assemblies for the Nanospray Flex™ ion source and the EASY-nLC 1000 and EASY-nLC II instruments, respectively.

Note The EASY-nLC instruments ship with nanoflow LC columns for both ion sources. When installing the EASY-nLC instrument, a Thermo Fisher Scientific field service engineer uses the appropriate column to test the instrument performance.

Figure 6. Two-column assembly for the EASY-nLC 1000 instrument with a Nanospray Flex ion source

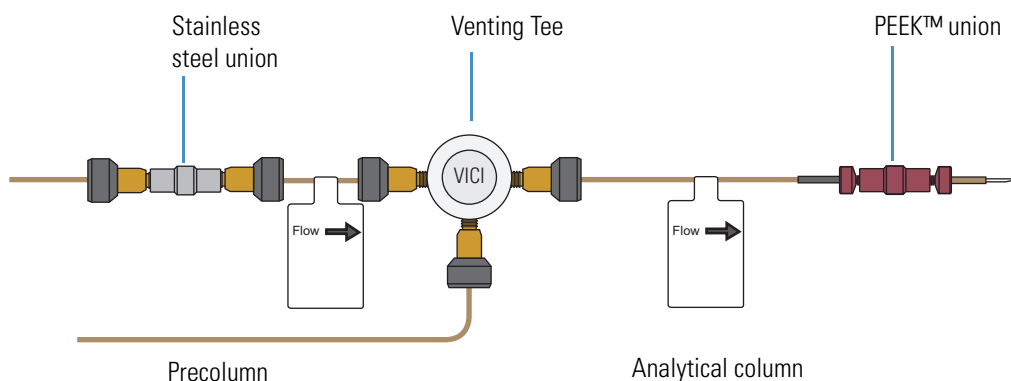
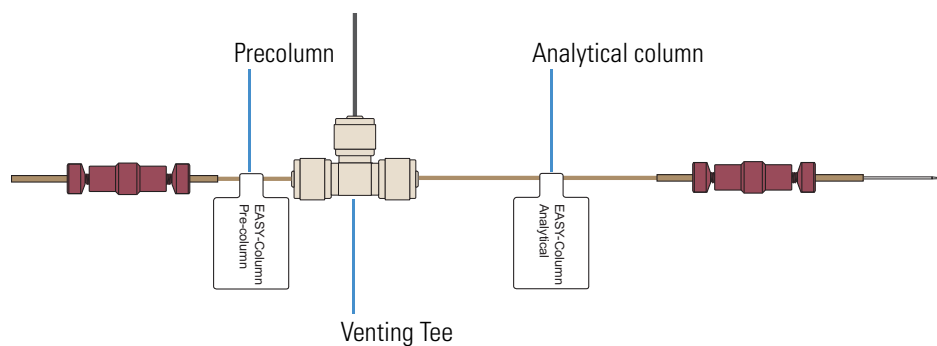

Figure 7. Two-column components for the EASY-nLC II instrument with a Nanospray Flex ion source

One-Column Setup

A one-column setup consists of an analytical column, the venting Tee, and a union and sleeve connection to an emitter. The Column Out solvent line and the analytical column connect to parallel legs of the venting Tee. The Waste In solvent line connects to the perpendicular leg of the Tee.

Tip When you install a one-column setup, select the One Column Setup check box in the EASY-nLC device section on the Devices page of the Maintenance menu (see [“Setting Up the Properties for the HPLC Device”](#) on page 76).

When the One Column Setup check box is selected, valve W remains in the 1–2 position during the sample loading step. Excess solvent A exits through the emitter tip.

IMPORTANT Make sure that you use the venting Tee for the one-column setup as well as for the two-column setup. Inside the instrument housing, the other end of the Waste In line connects to port 2 of valve W. During the Prepare Gradient step of a sample run, valve W provides pressurized venting to the solvent system through the venting Tee. When the Waste In line is not connected to the venting Tee, the system pressure can only vent through the analytical column. Because venting through the column takes longer than venting through the Tee, the total run time is significantly longer than if you used the venting Tee for a one-column setup.

Figure 8 and Figure 9 show the one-column assembly for the Nanospray Flex source and the EASY-nLC 1000 instrument and the EASY-nLC II instrument, respectively.

Figure 8. One-column setup for the EASY-nLC 1000 instrument and the Nanospray Flex source

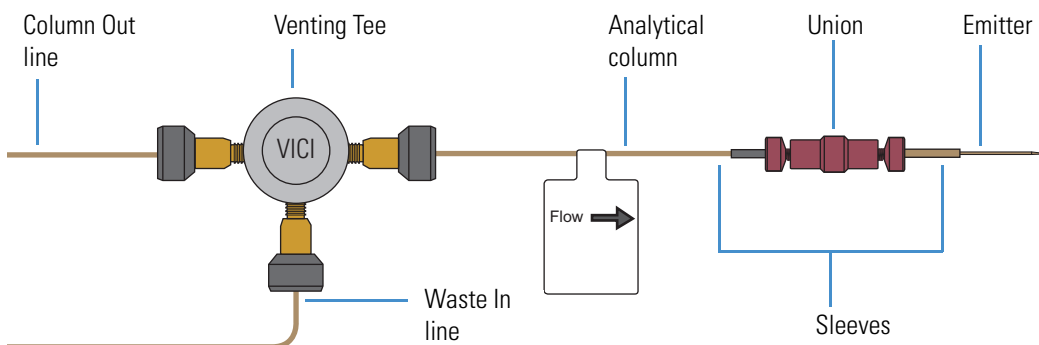
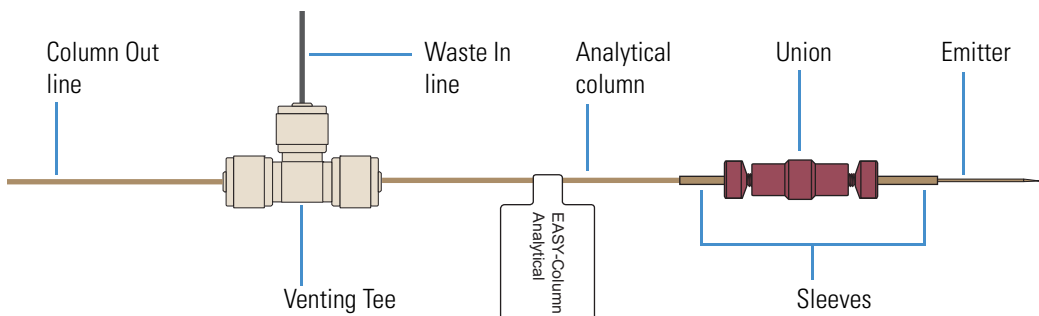

Figure 9. One-column setup for the EASY-nLC II instrument and the Nanospray Flex source

Solvent System Components

The EASY-nLC solvent system has three syringe pumps (A, B, and S); three pressure sensors, one for each pump; two flow sensors, one for pump A and one for pump B; four rotary valves (A, B, S, and W); two check valve assemblies, one for solvent A and one for solvent B; and a mixing Tee where solvents A and B are mixed under high pressure.

These topics describe the hardware components of the solvent system:

- “Syringe Pumps,” on this page
- “Pressure Sensors,” on this page
- “Flow Sensors” on page 12
- “Six-Port Rotary Valves” on page 13
- “Check Valve Assemblies” on page 14
- “Mixing Tee” on page 14

Syringe Pumps

The syringe pumps perform these functions (see [Table 3](#)).

Table 3. Syringe pump functions

Component	Function
Pumps A and B	Draw solvent from the solvent bottles on top of the instrument, empty solvent to the waste beaker in the compartment to the right of the autosampler tray compartment, and deliver solvent to the mixing Tee.
Pump S	Draws solvent from the W3 bottle, draws sample from the specified sample location into the needle, and empties solvent to the W4 bottle in the autosampler tray compartment.

For maintenance purposes, the built-in instrument control software tracks the volume pumped by each pump. For information about recording maintenance for the pumps, refer to the *EASY-nLC Series Troubleshooting and Maintenance Guide*.

Pressure Sensors

The three pressure sensors are connected to the solvent path between the syringe pump outlets and the six-port, three-position valves.

Using the strain gauge principle to measure pressure accurately, the pressure sensors are flow-through, zero dead volume devices with a wetted path that contains 12 μL of swept volume. The pressure sensors for the EASY-nLC II instrument have an operating range of 0 to 5000 psi (345 bar), and the pressure sensors for the EASY-nLC 1000 instrument have an operating range of 0 to 15 000 psi (1034 bar).

Flow Sensors

Two flow sensors provide feedback control for pumps A and B. The two flow sensors are liquid mass flow meters with a patented technology. Each flow meter consists of a length of fused silica capillary, a sensor chip, a heating resistor, and two temperature sensors (see Figure 10).

Figure 10. Flow sensor schematic

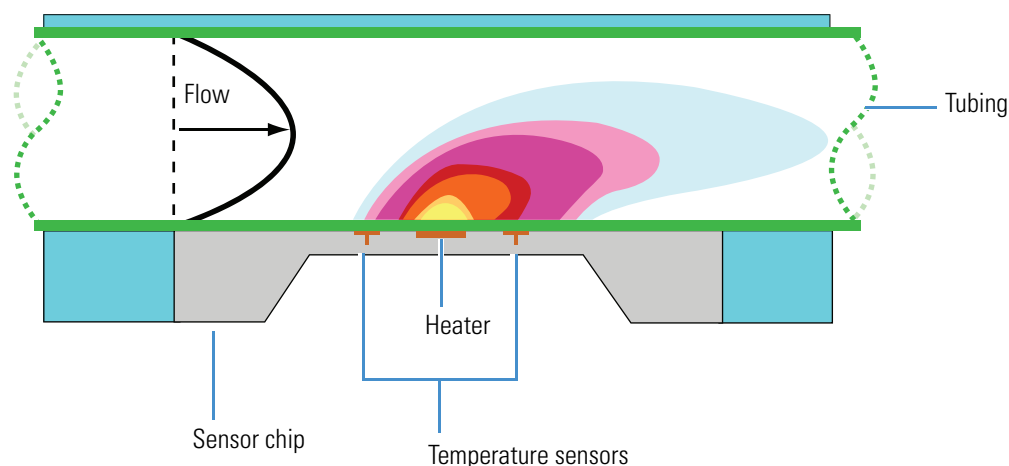

Based on CMOSens™ Technology
Principle patented: US Pat. 6 813 944

The flow sensors determine the flow rate of solvents passing through the solvent system by measuring the heat transfer through the fused silica capillary. Outside the capillary, a heating resistor on a thermally optimized membrane is maintained above ambient temperature. When liquid flows through the capillary, the temperature distribution upstream and downstream of the heating resistor is disturbed. The two temperature sensors measure this temperature asymmetry.

Because the temperature distribution depends on both the solvent flow rate and the solvent mixture, you must recalibrate the flow sensors whenever you change the solvent types for solvents A and B. For example, if you use methanol instead of acetonitrile for the solvent B mixture, recalibrate the flow sensors as described in the *EASY-nLC Series Troubleshooting and Maintenance Guide*.

The EASY-nLC 1000 instrument uses two flow sensors with a maximum measuring range of 5 $\mu\text{L}/\text{min}$. The EASY-nLC II instrument uses two different flow sensors. The maximum measuring range is approximately 2.9 $\mu\text{L}/\text{min}$ for flow sensor A and 4.5 $\mu\text{L}/\text{min}$ for flow sensor B.

Tip When the flow rate produced by pump A or B exceeds the maximum measuring range of the respective flow sensor, use the pump position readback ($x.x/140 \mu\text{L}$) above the pump graphic to monitor the flow rate.

Six-Port Rotary Valves

The six-port rotary valves can be in three different positions: 1–2 position, 1–6 position, and centered (see Figure 11).

Figure 11. Valve positions

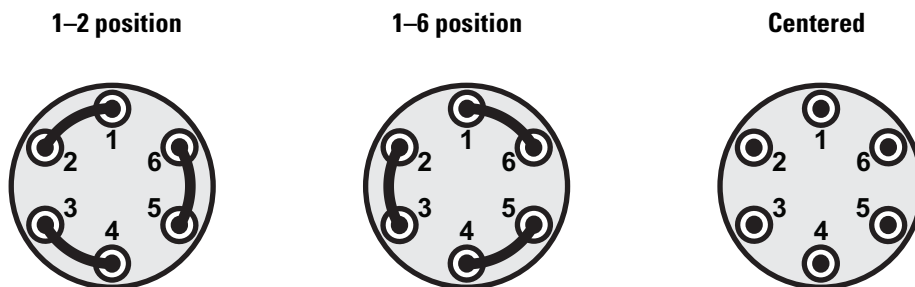

For maintenance purposes, the built-in instrument control software tracks the number of valve shifts for each valve. For information about checking and resetting the devices usage counters, refer to the *EASY-nLC Series Troubleshooting and Maintenance Guide*.

Depending on the valve position, the rotary valves perform these functions (see Table 4).

Table 4. Rotary valve functions (Sheet 1 of 2)

Valve	Function
A and B	Direct the solvent flow from syringe pump A and B, respectively.
1–2 position	Directs the solvent flow toward the check valve. When the rotary valve is in the 1–2 position, the pump draws solvent from the solvent bottle on top of the instrument or empties solvent to the waste beaker.
1–6 position	Directs the solvent flow toward the mixing Tee.
Centered	<ul style="list-style-type: none"> Prevents backflow into the solvent line upstream of the mixing Tee. Allows the back pressure for the solvent A and B lines to equalize before the gradient step of a sample run. Provides back pressure for several maintenance scripts.
S	Directs the solvent flow from syringe pump S and the solvent flow from the mixing Tee.
1–2 position	The solvent flow bypasses the sample loop.
1–6 position	The solvent flow passes through the sample loop.
Centered	<ul style="list-style-type: none"> Provides back pressure for the Flush Air script for pump S. Provides back pressure for the system leak test. Shuts off the flow to the Column Out line and provides back pressure during the Flow Sensor Calibration script.

Table 4. Rotary valve functions (Sheet 2 of 2)

Valve	Function
W	Directs the solvent flow through the venting Tee to the waste beaker or provides pressure venting to the solvent system.
1–2 position	Provides back pressure to direct flow through the column.
1–6 position	Directs the solvent flow from the venting Tee to the waste beaker.
Centered	Blocks the solvent flow through the valve to the waste container.

Check Valve Assemblies

When the corresponding high-pressure (6-port rotary) valves for pumps A or B are in position 1–2, the check valves perform these functions:

- The solvent-side check valve prevents backflow into the associated solvent inlet line when the associated pump is emptying solvent to the waste beaker.
- The waste-side check valve prevents backflow from the waste beaker when the associated pump is filling and drawing solvent from the associated solvent bottle.

Figure 12. Check valve connections

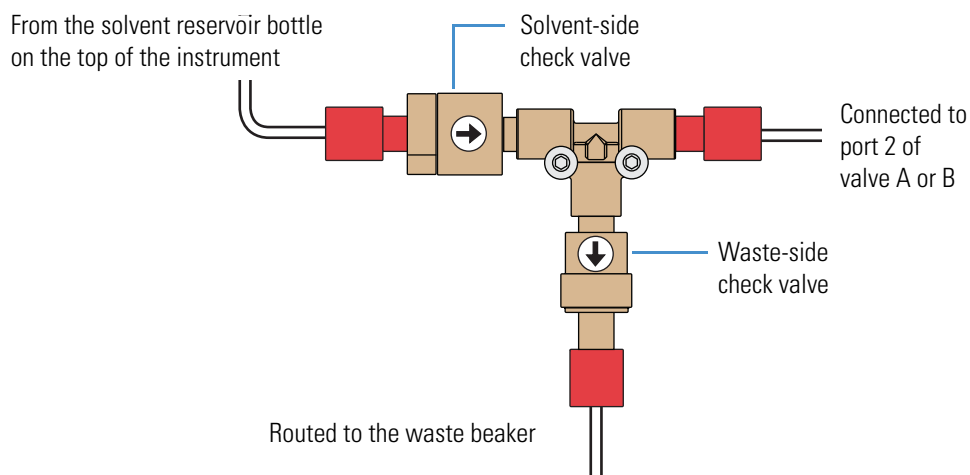

Mixing Tee

The mixing Tee mixes solvents A and B before the solvent stream reaches valve S. When connecting the solvent lines to the mixing Tee, connect the solvent A and solvent B lines to perpendicular ports of the mixing Tee.

Predefined Steps for Sample Runs

During sample runs, the EASY-nLC instrument goes through a series of predefined steps. These topics describe the sequence of events that occur during a sample run. The first topic provides a brief overview of the sample steps and the second topic provides a more illustrative explanation of each step.

- “[Overview of a Sample Run](#),” on this page
- “[Sequence of Events for Each Step of a Sample Run](#)” on page 18

Overview of a Sample Run

During sample runs, the active steps are highlighted in bold on the Home > Overview page (see [Figure 13](#)).

Figure 13. Current step area of the Home > Overview page

Pickup sample	Initialize system	Refill AB
Load sample	Equilibrate precolumn	
Prealign A + B	Equilibrate analytical column	
Gradient	Autosampler wash + refill S	

To minimize the cycle time, the instrument runs these steps in parallel:

- Refill A and B and Pickup Sample
- Column Equilibration and Pickup Sample
- Gradient and Autosampler Wash + Refill S

Table 5 summarizes the steps of a sample run.

Table 5. Sample run steps

Step	Action
Refill A B	Pumps A and B draw solvent from the solvent bottles on top of the instrument.
Precolumn and analytical column equilibration	Pump A delivers solvent to the system. For a two-column system, solvent A passes through the precolumn and then out to the waste beaker. After the precolumn equilibration finishes, valve W switches to position 1–2 to direct the solvent flow through the analytical column.
Pickup sample	The autosampler moves the needle to the sample position specified in the batch table (injection sequence). Then pump S aspirates sample from the specified vial or well position into the sample loop attached to valve S.
Load sample	With valve S in position 1–6, pump A delivers solvent to the system, flushing sample out of the sample loop and onto the precolumn or the analytical column. Valve W is in position 1–6 for a two-column system and position 1–2 for a one-column system.
Prealign A + B (Prepare Gradient)	The system vents through the Waste In line or builds up pressure to a precalculated pressure. Pump B builds up pressure to match the precalculated pressure of pump A. Pump B pumps a fixed volume of solvent B into the loop to ensure the alignment of solvents at the mixing Tee. Then valves S and W switch to position 1–2. With valves S and W in position 1–2, the solvent flow bypasses the sample loop and is directed through the column.
Gradient	Pumps A and B deliver solvent to the system. As the percent composition of solvent B increases, analytes elute off the column or columns.
Autosampler wash + refill S	Pump S draws solvent from one or more wash bottles, washes the autosampler needle and the sample loop, and then refills.

Figure 14 shows a flow chart of the sample run steps.

Figure 14. Flow chart of the sample run steps

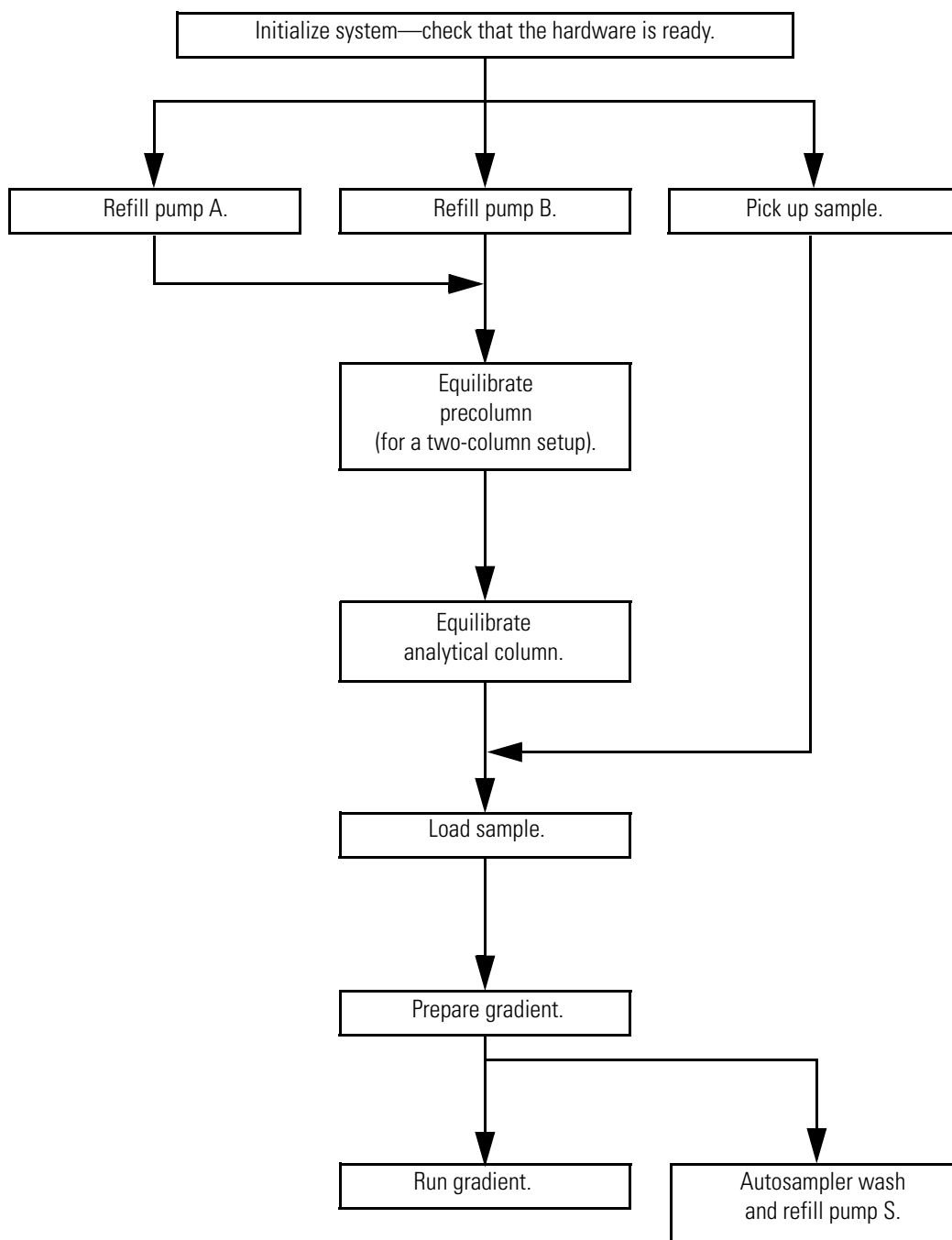

Sequence of Events for Each Step of a Sample Run

These topics explain and illustrate each step in a sample run:

- “Refill Pumps A and B,” on this page
- “Pickup Sample Step” on page 20
- “Column Equilibration Steps” on page 22
- “Load Sample Step” on page 24
- “Prepare Gradient Step” on page 26
- “Gradient Step” on page 29
- “Autosampler Wash Step” on page 30

Refill Pumps A and B

The instrument refills pumps A and B. With valves A and B in the 1–2 position, the corresponding check valves control the direction of the solvent flow (see [Figure 15](#)). When the pump begins to draw solvent from the solvent bottle, the corresponding check valve assembly opens to the solvent bottle and closes to the waste beaker.

As pumps A and B are refilling, the autosampler needle moves to the sample location specified in the acquisition sequence. Pump S draws sample from the sample vial or microplate well and pulls the sample into the sample loop attached to valve S.

Figure 15. Valves A and B in position 1–2 and pumps A and B in fully retracted position

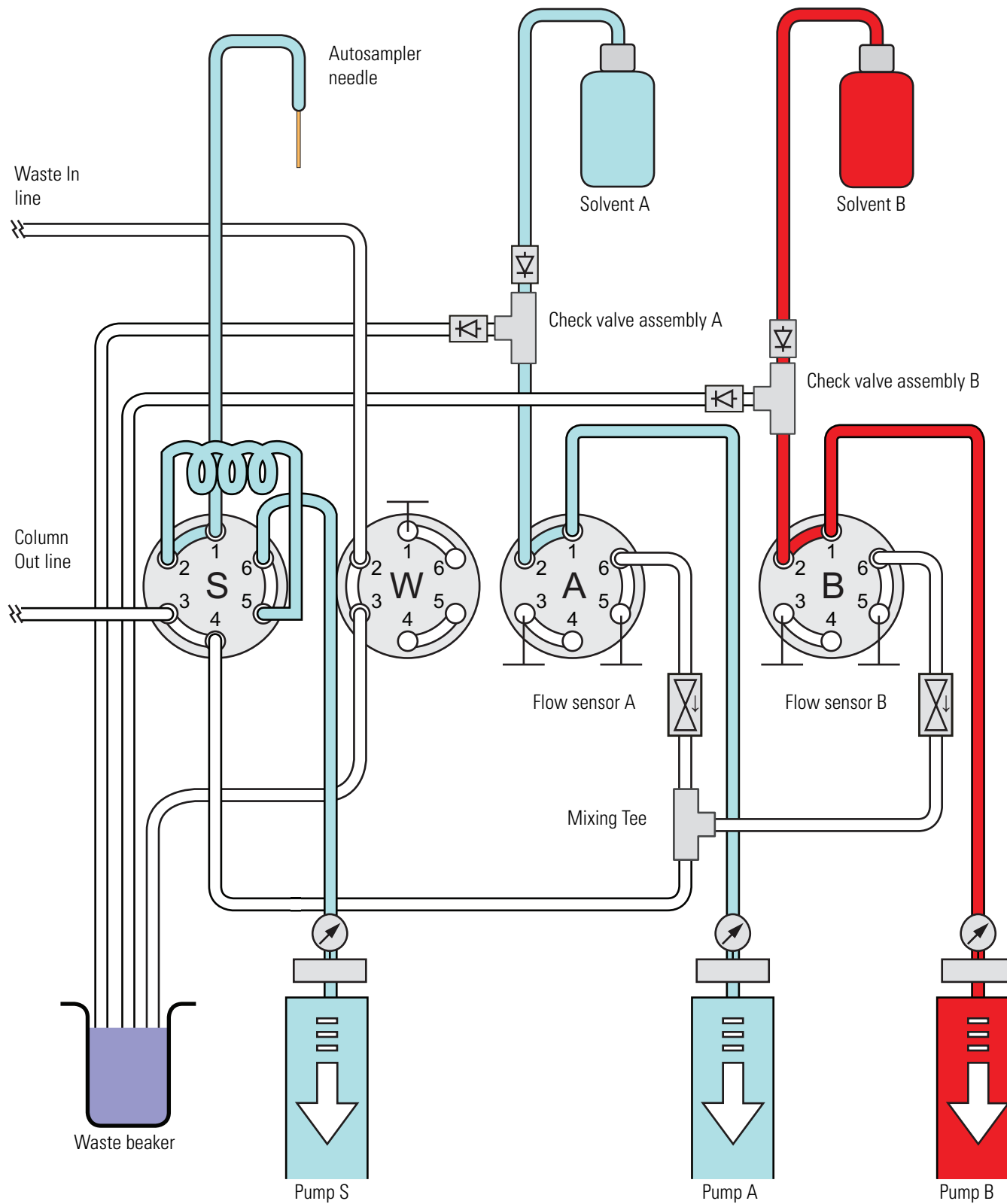

Pickup Sample Step

The Pickup Sample step includes this sequence of actions.

Action	
1	Pump S moves to a fixed position (filled with approximately 100 μL of solvent for an instrument with a 20 μL sample loop) by either dispensing excess solvent to the W4 bottle or drawing solvent from the W3 bottle.
2	Pump S draws 1 μL of air (first air segment) into the needle.
3	The XYZ robot moves the needle holder to the specified sample vial or microplate well location.
4	The needle descends into the sample solution.
5	Pump S draws the requested sample pickup volume into the needle. Note The EASY-nLC instrument performs only partial loop injections. To avoid drawing sample into pump S, the application prevents you from entering a sample pickup volume larger than the sample loop size minus two microliters. The extra two microliters are required for the two air segments that bracket the sample.
6	The XYZ robot raises the needle out of the sample solution.
7	To transfer the sample into the loop, pump S draws a fixed volume of air into the needle. This fixed volume of air (~ 10.25 μL) is equal to the needle volume plus the valve port-to-port volume plus an additional 1 μL of air (second air segment) to bracket the sample solution inside the loop.

Figure 16 shows pump S drawing the first air segment into the needle. Figure 17 shows pump S drawing the first air segment into the sample loop, while drawing the requested sample volume into the needle. Figure 18 shows pump S drawing the second air segment through the needle and into the sample loop. At the end of the Pickup Sample step, the sample loop holds the requested sample volume of 10 μL , two 1 μL air segments, and approximately 8 μL of solvent A.

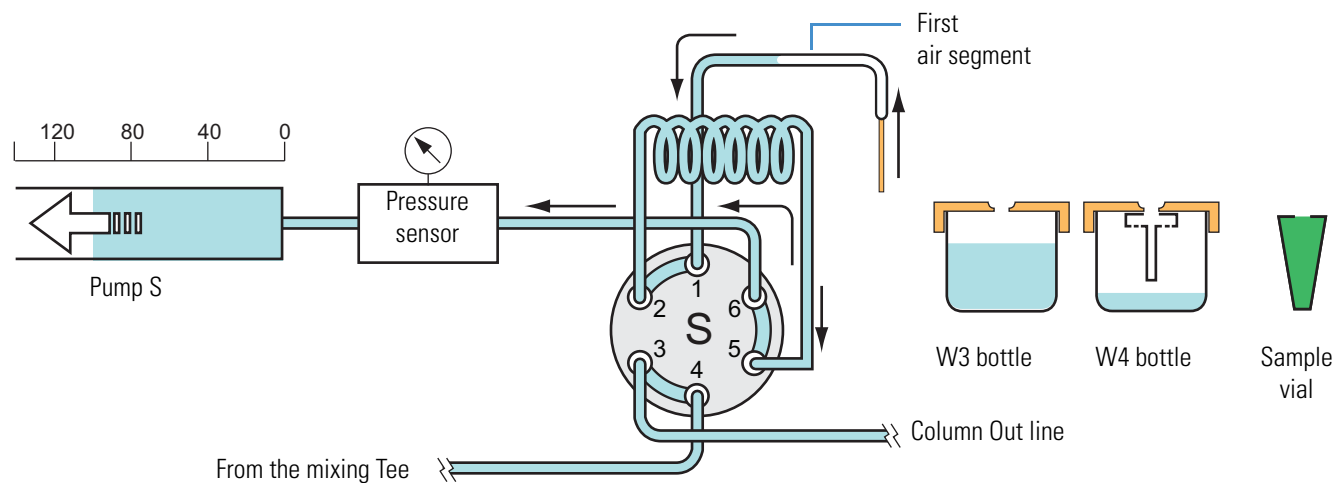
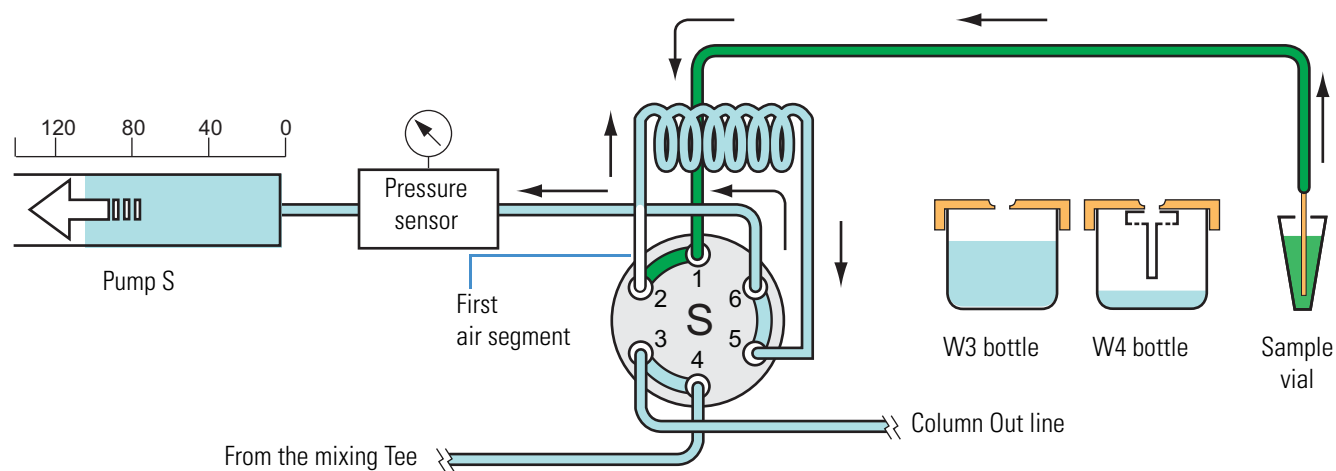
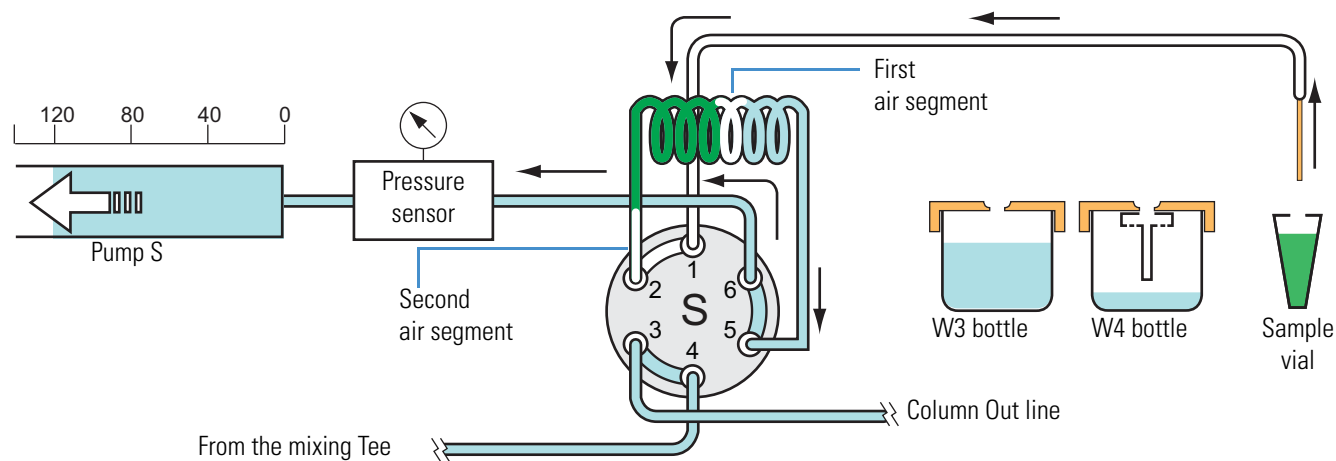
Figure 16. Pickup Sample step—with pump S drawing the first air segment into the needle**Figure 17.** Pickup Sample step—with pump S drawing 10 μL of sample from a sample vial**Figure 18.** Pickup Sample step—with the requested sample volume loaded into the loop and bracketed by two air segments

Column Equilibration Steps

For a one-column setup, the sample run includes the analytical column equilibration step. For a two-column setup, the sample run includes both a precolumn equilibration step and an analytical column equilibration step.

The Equilibrate Precolumn step (see [Figure 19](#)) includes this sequence of actions.

Action

- | | |
|---|---|
| 1 | Valve A and valve W switch to position 1–6. Valve B switches to the centered position. Valve S switches to position 1–2. |
| 2 | Pump A pushes the specified solvent volume through the precolumn at the specified pressure or flow rate. Excess solvent A exits the venting Tee and passes through valve W to the waste beaker. |

The analytical column equilibration step includes this sequence of actions.

Action

- | | |
|---|--|
| 1 | <p>For a two-column setup, valve A remains in position 1–6, valve B remains in the centered position, and valve S remains in position 1–2. Valve W switches to position 1–2.</p> <p>For a one-column setup, valve A switches to position 1–6. Valve B switches to the centered position. Valve S switches to position 1–2. Valve W switches to position 1–2.</p> |
| 2 | Pump A pushes the specified solvent volume through the analytical column at the specified pressure or specified flow rate. |

Figure 19. Equilibrate Precolumn step

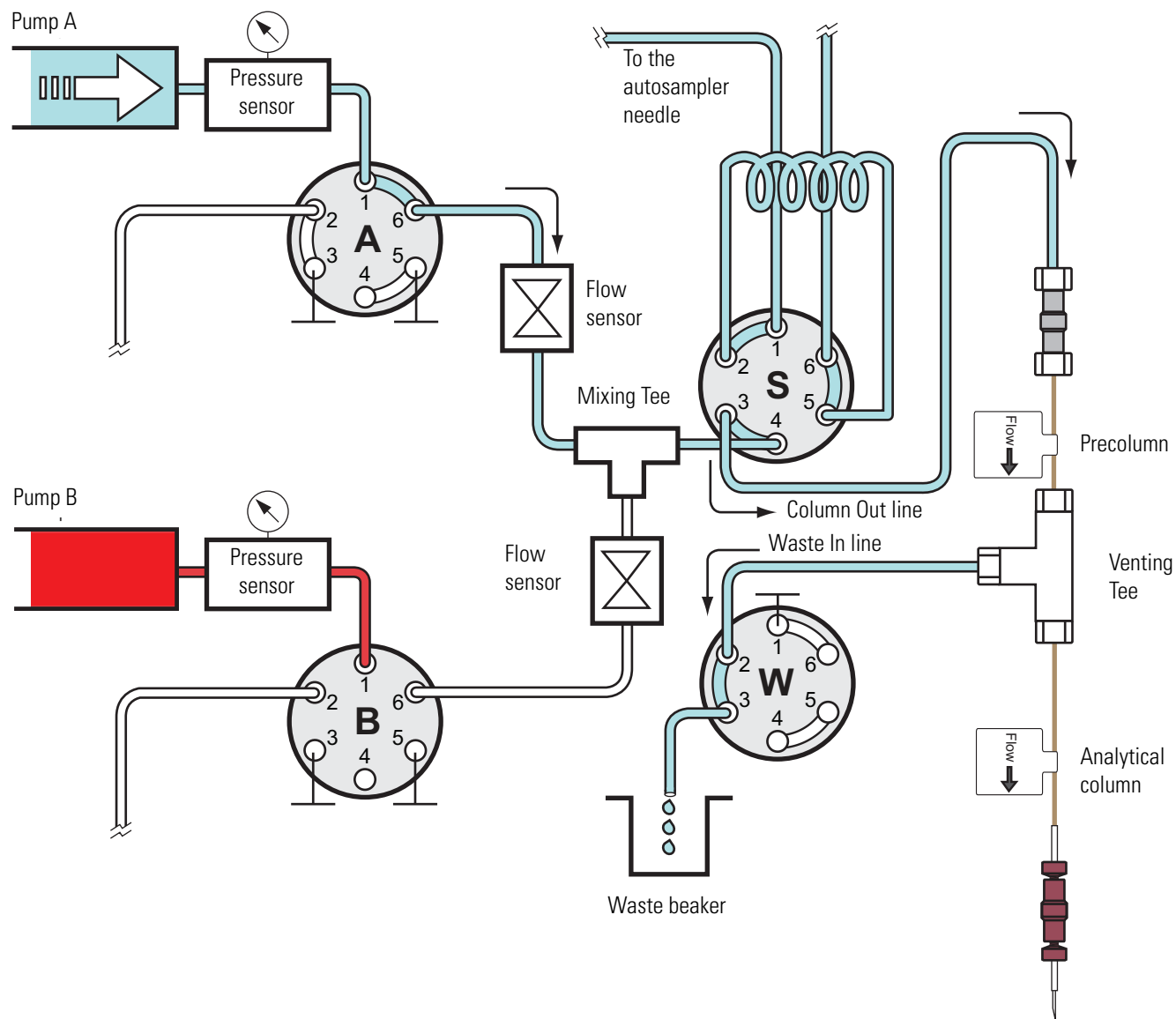

Load Sample Step

After pump S draws the sample into the sample loop (see “Pickup Sample Step” on page 20), valve S switches to position 1–6 and pump A pushes solvent A through the sample loop, flushing the sample out of the sample loop into the Column Out line and onto the precolumn for a two-column setup or the analytical column for a one-column setup.

The Load Sample step includes this sequence of actions.

Action	
1	Valve S switches to position 1–6. Valve W does one of the following: <ul style="list-style-type: none">• Switches to position 1–6 for a two-column setup allowing excess solvent A to flow to the waste beaker.• Remains in the 1–2 position for a one-column setup, directing the solvent flow through the analytical column.
2	Pump A pushes the specified solvent volume through the sample loop at a specified pressure or the specified flow rate. In a two-column system, solvent A vents to the waste beaker through valve W.

Figure 20 shows the Load Sample step of a sample run for a two-column setup. Valves A, B, S, and W are in the 1–6 position.

Figure 20. Load Sample step (two-column setup)

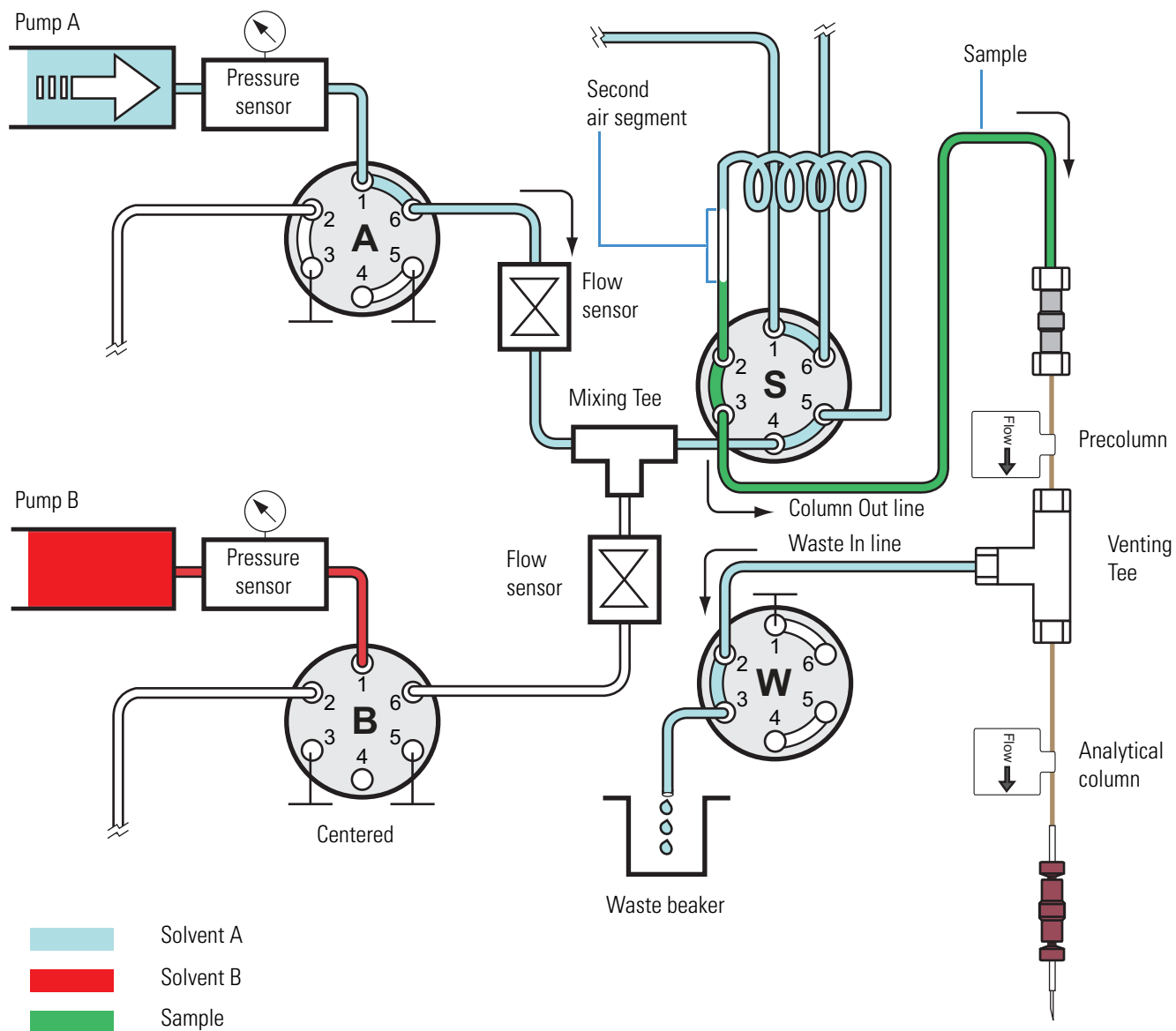

Prepare Gradient Step

Before the gradient begins, this sequence of actions occurs.

Action	
1	The built-in instrument control software calculates the volume of solvent A required to complete the gradient program. Pump A refills if it does not contain a sufficient volume of solvent to complete the gradient program.
2	With valves A, W, and S in position 1–6 and valve B in the centered position, the system vents through the Waste In line to a precalculated pressure, or increases the pressure to the precalculated pressure with valve W in position 1–2. Pump B builds up pressure to match the precalculated pressure of pump A.
3	Valve B switches to position 1–6. If valve W was in position 1–2 in the previous step, it also switches to position 1–6. The Intelligent Flow Control (IFC™) system now controls pumps A and B at the precalculated pressure. With all of the valves in position 1–6, pump B pumps a fixed volume of 0.5 µL of solvent B toward valve S to ensure correct alignment of solvents A and B up to valve S. See Figure 21 .
4	Valve W switches to position 1–2. The Automated Flow Control (AFC™) system now controls pumps A and B. To align solvents A and B up to valve S, the system delivers a gradient consisting of a minimum of 2% solvent B or the gradient start solvent B%, whichever is higher, until it pumps 0.4 µL of solvent A into the sample loop (see Figure 22).
5	Valve S moves to position 1–2, which allows the mobile phase to bypass the sample loop, and the instrument sends the closure signal to the mass spectrometer.

Note During the Prepare Gradient step, a slight amount of solvent B enters the sample loop. This does not affect the next run because the Autosampler Wash step flushes the sample loop before the next run starts.

[Figure 21](#) shows 0.5 µL of solvent B being pumped toward valve S during the Prepare Gradient step. [Figure 22](#) shows 0.4 µL of solvent A being pumped toward valve S during the Prepare Gradient step.

Figure 21. Excess 0.5 μL of solvent B pumped toward valve S during the Prealign Gradient step

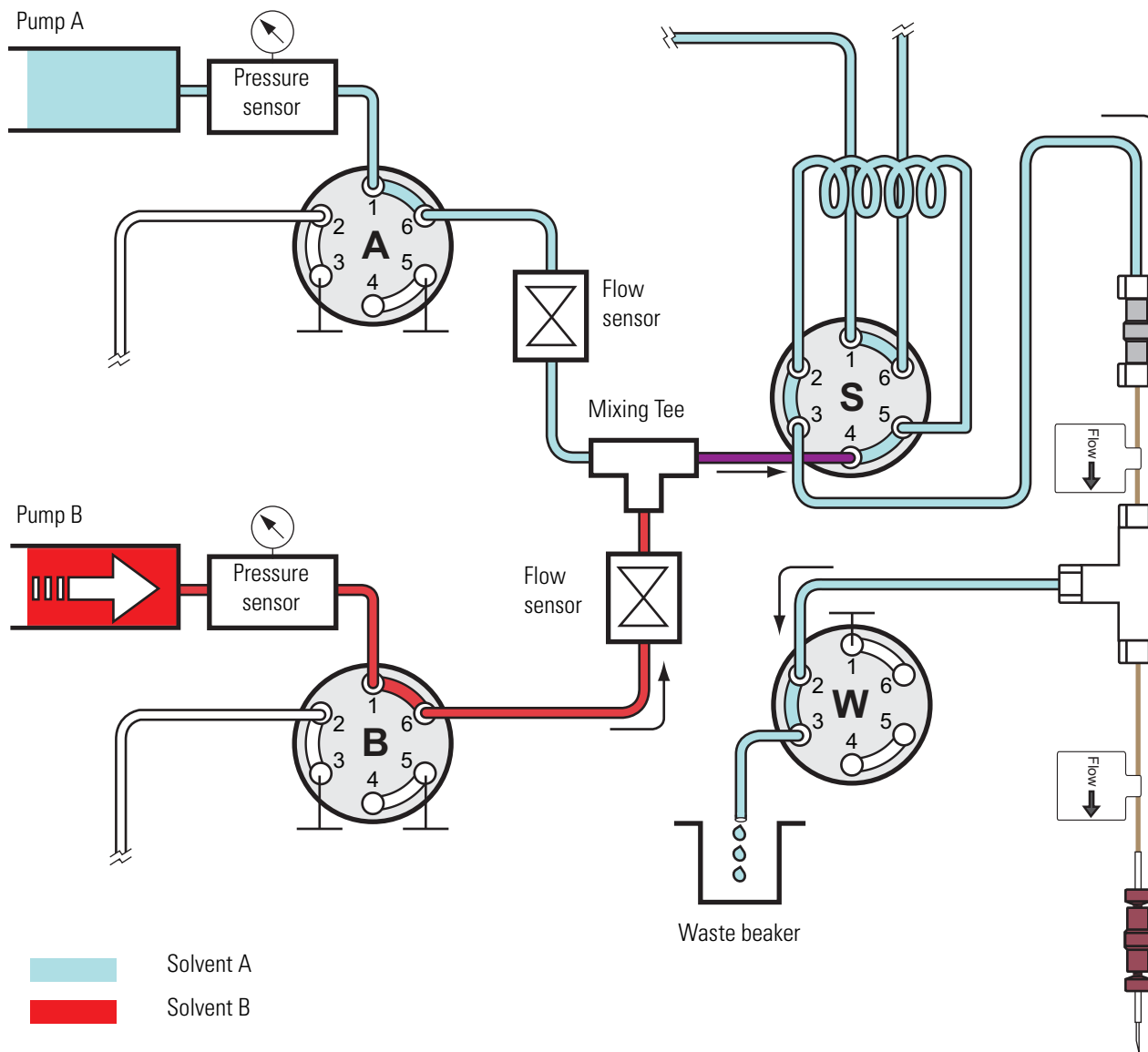

1 Introduction

Predefined Steps for Sample Runs

Figure 22. The system pumps a mixture of 2% solvent B or higher until it pumps 0.4 μL of solvent A.

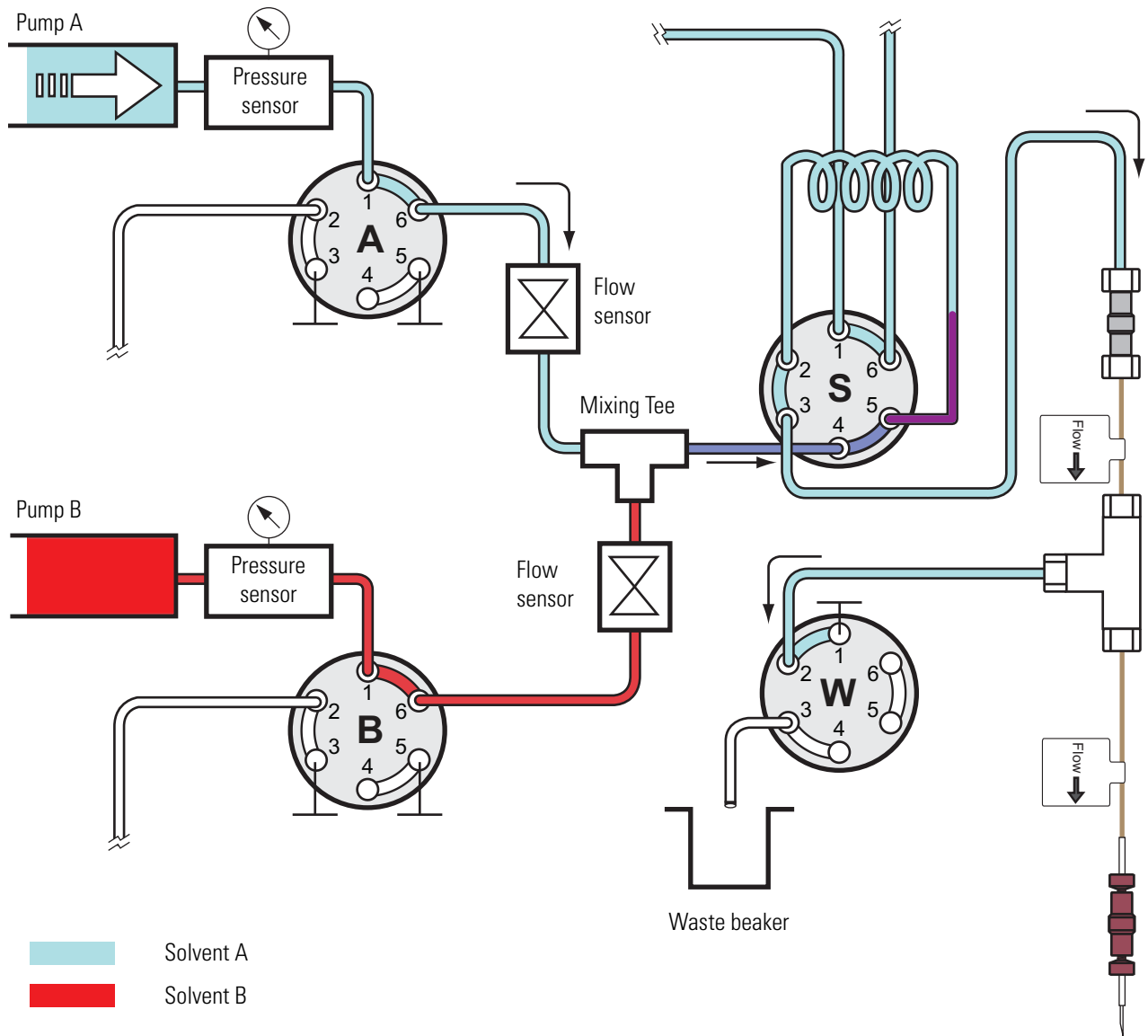

Gradient Step

The gradient step includes this sequence of actions.

Action

- 1 The instrument runs the gradient program.

Note With valve S in position 1–2, the mobile phase bypasses the sample loop during the gradient program. Therefore, the sample loop does not add any gradient delay volume to the system.

- 2 If either pump runs out of solvent during the gradient run, both pumps refill. The refilling process takes approximately 2 minutes.

Figure 23 shows the gradient step of a sample run. Mobile phase from the mixing Tee bypasses the sample loop as it enters and exits valve S through ports 4 and 3, respectively.

Figure 23. Gradient step with valve A and valve B in position 1–6 and autosampler wash step with valve S in position 1–2

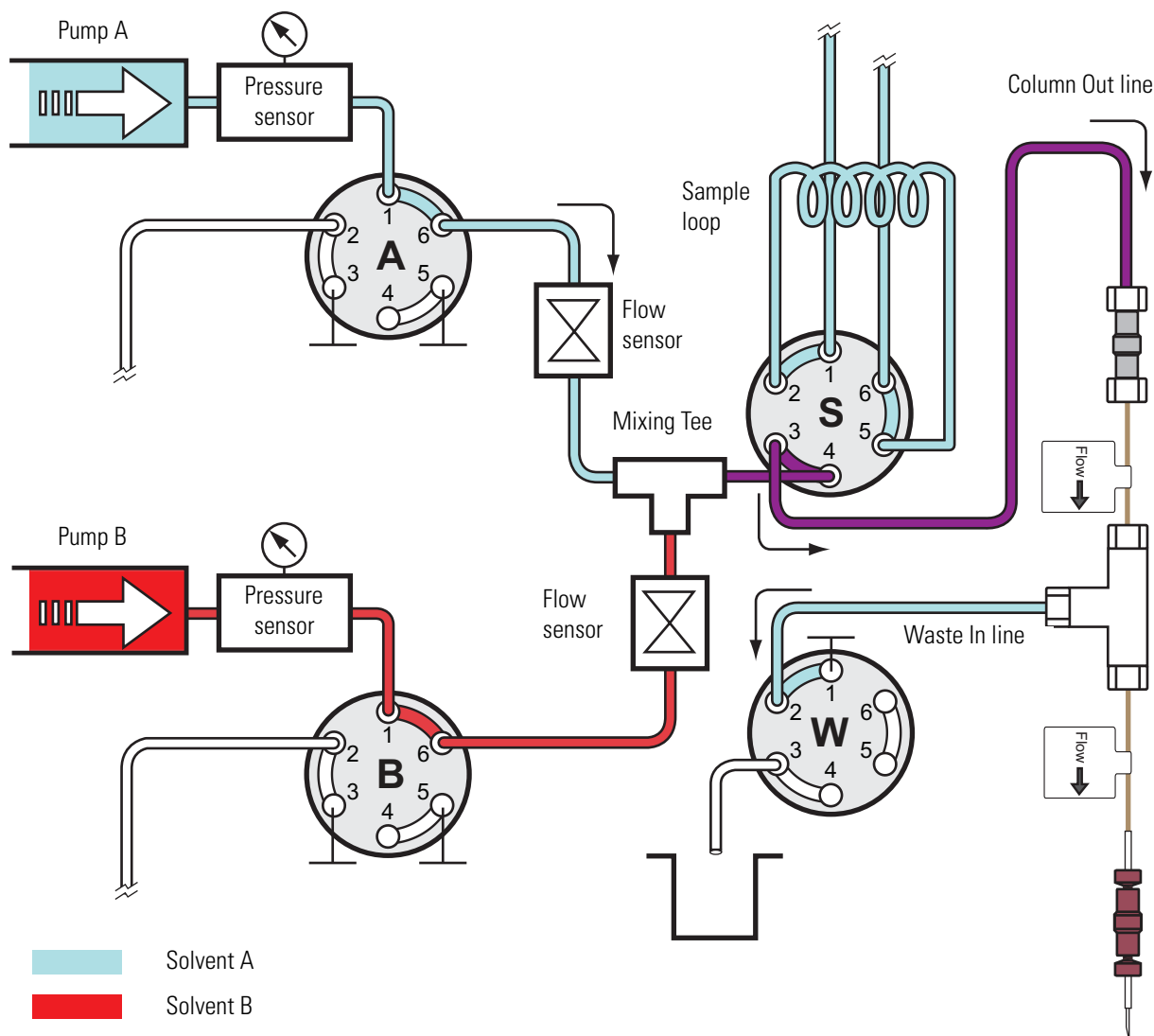

Autosampler Wash Step

The standard autosampler wash step includes this sequence of actions.

Action	
1	The autosampler needle moves to the W4 bottle.
2	Pump S pushes the specified volume of solvent through the sample loop and needle. As the wash solvent exits the needle, it overfills the needle insert and washes the exterior surface of the needle. See Figure 24 .
3	Pump S refills with solvent A from the W3 bottle.

The Autosampler Wash and Refill S step occurs in parallel with the Gradient step.

Figure 24. Autosampler wash step with valve S in position 1–2

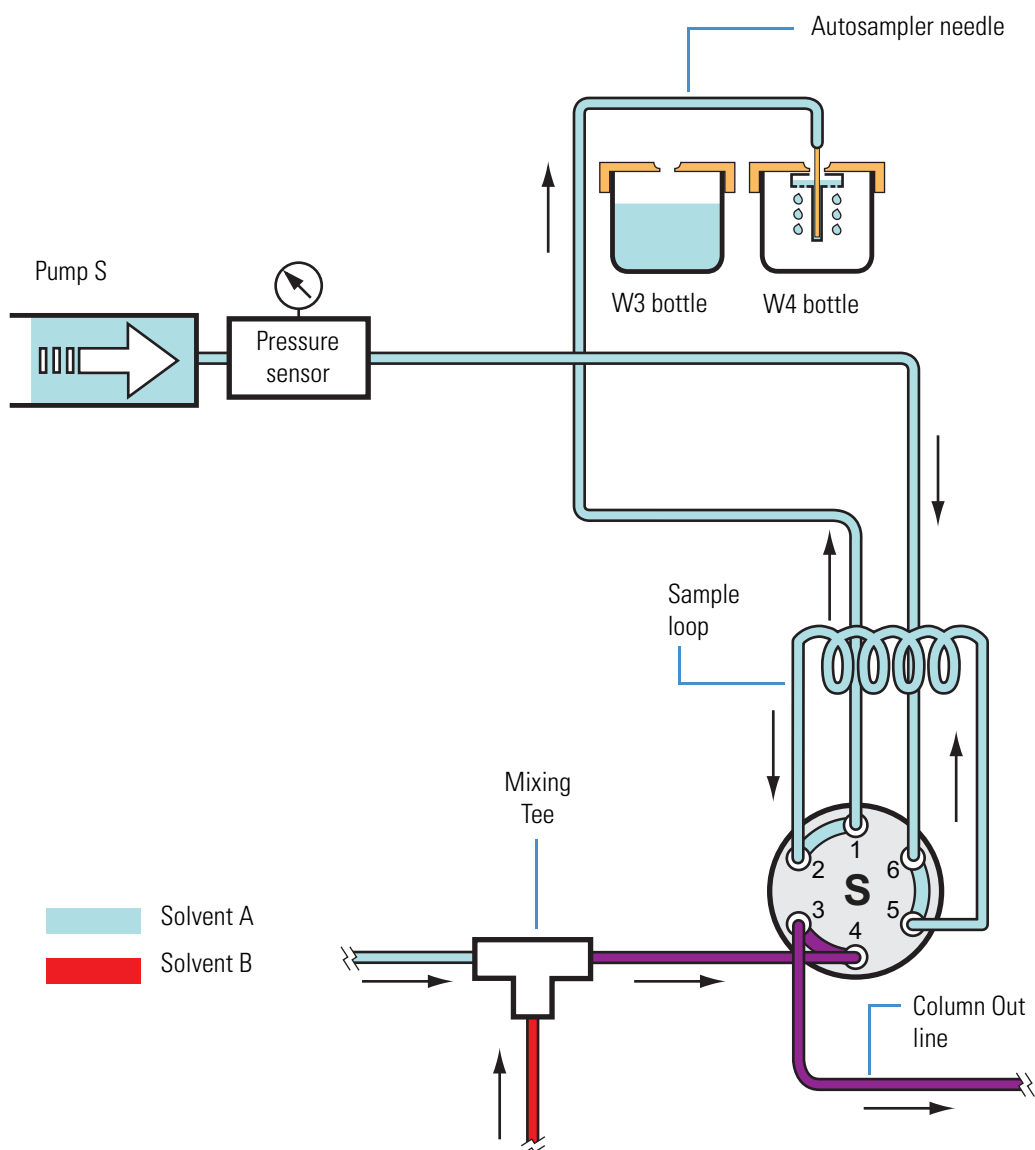

Pump Flow Control

The EASY-nLC instrument contains split-free, high-pressure syringe pumps capable of delivering flows from 1 nL/min to 300 μ L/min.

These flow control systems optimize the instrument performance:

- “Automatic Flow Control System,” on this page
- “Intelligent Flow Control” on page 32
- “Load Speed Protection” on page 33

Automatic Flow Control System

The Automatic Flow Control (AFC™) system (see Figure 25) is active during these processes:

- The gradient step of a sample run
- The execution of the isocratic flow maintenance script

The AFC system uses the output of the flow sensors to regulate the flow and accurately maintain the programmed flow from each channel, even during sudden pressure changes caused by solvent composition changes. For accuracy, the AFC system requires a minimum pressure of 20 bar.

Figure 25. Schematic diagram of the AFC system

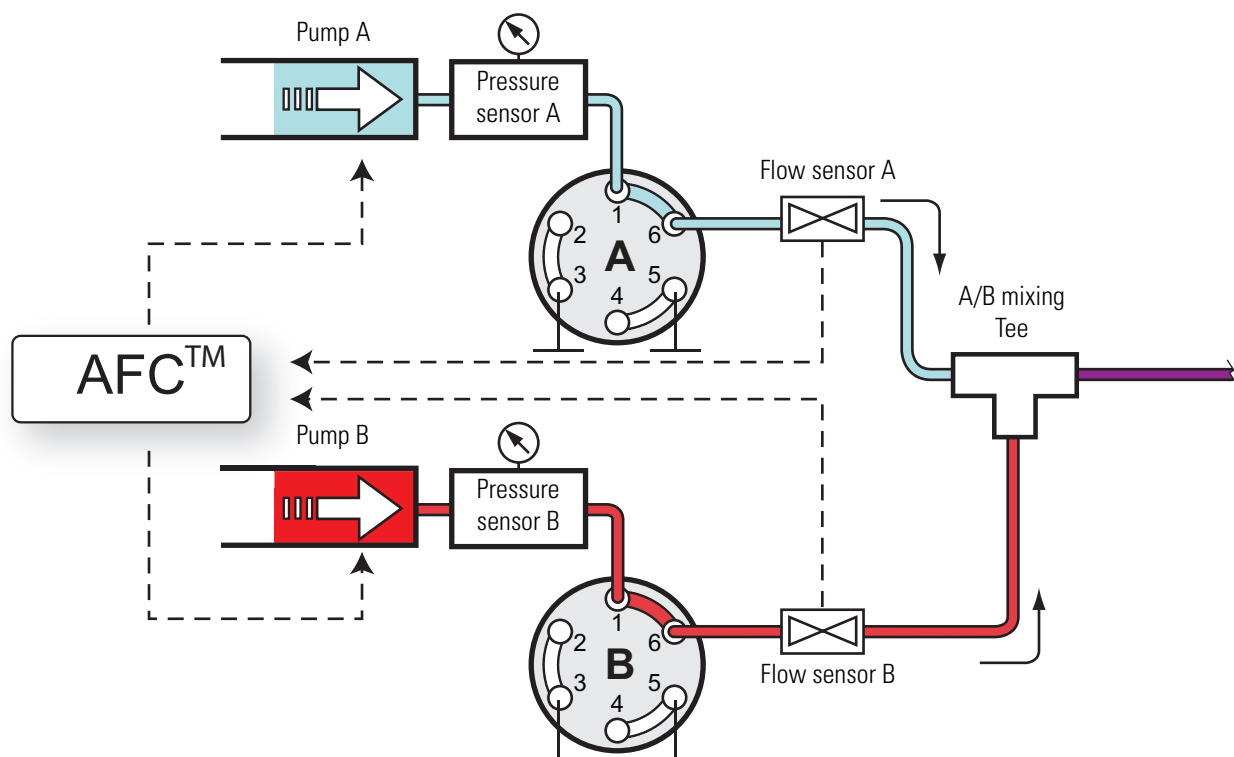

Intelligent Flow Control

The Intelligent Flow Control (IFC™) system (see [Figure 26](#)) is active during these processes:

- The column equilibration and sample loading steps of a sample run
- The first part of the prepare gradient step for pumps A and B
- The execution of the precolumn equilibration, analytical column equilibration, leak, and back pressure scripts

The IFC system uses output from both the flow sensors and pressure sensors A and B to regulate the flow from pumps A and B. By controlling the flow rate with both a flow and pressure feedback system, the IFC system enhances system performance as follows:

- Reduces the loss of productivity caused by instrument stoppage related to overpressure (for instance, stoppage caused by viscous samples during the sample loading step).
- Uses the pressure range of the instrument more effectively. For example, when you set a maximum pressure for the sample loading and column equilibration steps instead of a flow rate, the system automatically adjusts the flow rate to the maximum acceptable value.
- Builds the pressure rapidly during the prepare gradient step.

Figure 26. Schematic diagram of the IFC system

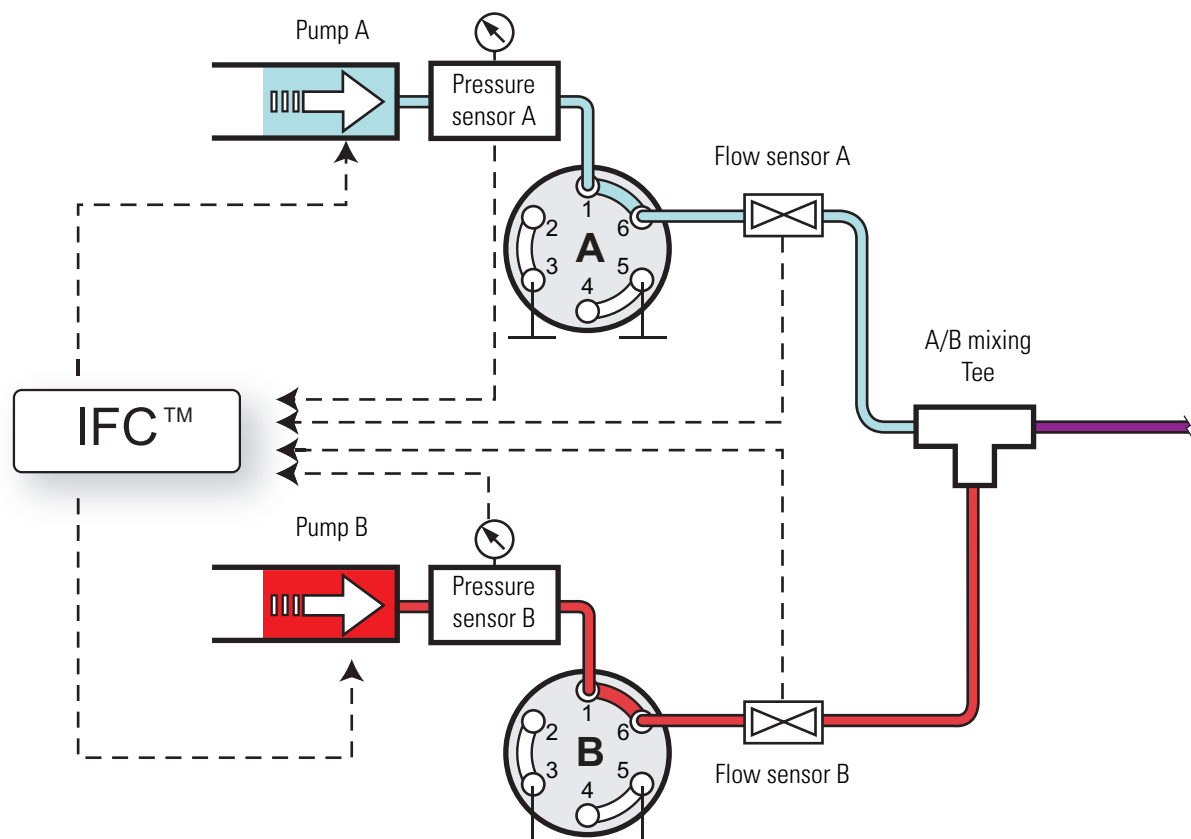

You can program the column equilibration and sample loading steps as follows:

- Specify both a set flow and a maximum pressure. The setting reached first (which becomes the limiting parameter) depends on the dimensions of the attached column or columns. If the system reaches the set pressure before it reaches the set flow rate, the IFC system reduces the flow rate to maintain the pressure. If the system reaches the set flow rate before the pressure limit, the pump maintains the set flow rate.
- Specify only a set flow. The IFC system maintains the set flow rate unless the pressure exceeds the maximum system pressure.
- Specify only a maximum pressure. The IFC system adjusts the flow rate to maintain the set pressure.

The duration of both the equilibration and loading steps depends on the total volume of solvent specified and the actual flow rate. When the set pressure is the limiting factor, the system adjusts the actual flow rate, which varies the duration of these steps.

Tip If the duration of the equilibration and loading steps must be fixed, limit these steps by flow rather than by pressure. Use the appropriate precolumn and analytical column maintenance scripts to determine the appropriate flow rates for your LC columns.

Load Speed Protection

When the Load Speed Protection system (LSP) is on, the batch run stops if the system reaches the set max pressure before it reaches the set flow during the sample loading step. Stopping the batch run when the system pressure rises above an acceptable level prevents the system from running the remaining samples when the column or tubing has become clogged.

For instructions about how to turn on the Load Speed Protection system, see [“Setting Up the Properties for the HPLC Device”](#) on page 76.

Installing the EASY-nLC Instrument

To install the EASY-nLC instrument or move the instrument from one laboratory benchtop to another, follow the installation instructions in this chapter after reviewing the “[Cautions and Special Notices](#)” on page xvii.

Note This chapter describes the laboratory requirements and the back panel connections for the EASY-nLC instrument as a stand alone LC system or as an inlet to a mass spectrometer.

- For information about installing the LC columns, the sample plates, the solvent bottles, and the wash bottles, see [Chapter 5, “Preparing the EASY-nLC Instrument for Use.”](#)
- For information about connecting the column assembly to the mass spectrometer’s ion source, refer to the manual provided with the ion source.
- For information about the internal solvent lines, refer to the *EASY-nLC Series Troubleshooting and Maintenance Guide*.

Contents

- [Lifting Instructions](#)
- [Laboratory Requirements](#)
- [Back Panel Connections](#)

Lifting Instructions

The instrument weighs 32 kg (71 lb)35 kg (77.2 lb). For safety reasons, use two people to move the instrument to a table cart for transport and wear gloves.

CAUTION At 32 kg (71 lbs)35 kg (77.2 lb), the EASY-nLC instrument is too heavy for one person alone to lift. When moving the instrument, use two people to place it on a table cart for transport.

CAUTION Before you move the EASY-nLC instrument from one benchtop to another, close down the EASY-nLC instrument (see “Closing Down the EASY-nLC Instrument” on page 63), disconnect the EASY-nLC instrument from line power, the detector, and the data system computer (if applicable). For information about installing or removing the column assembly from the mass spectrometer’s ion source, refer to the manual provided with the ion source.

Figure 27 shows the lift points for the EASY-nLC instrument. With one person on each side of the instrument, lift the instrument from the bottom with one hand while stabilizing the top portion of the instrument with the other hand.

Figure 27. Lifting the EASY-nLC II instrument by hand

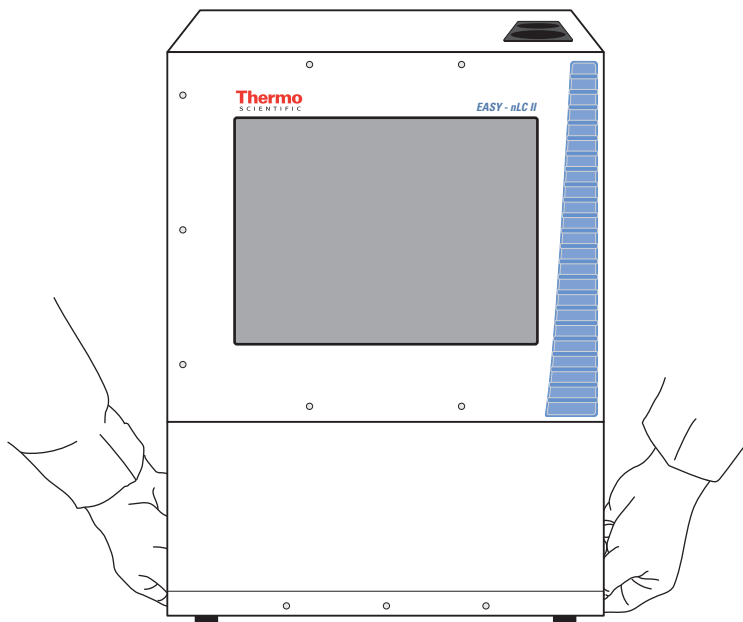

Laboratory Requirements

The following topics describe the laboratory requirements for the EASY-nLC instrument. For more information about the requirements for the EASY-nLC instrument, refer to the *EASY-nLC Series Preinstallation Requirements Guide*. For information about the preinstallation requirements for a Thermo Scientific mass spectrometer, refer to its preinstallation requirements guide.

- “[Benchtop Requirements](#),” on this page
- “[Internet Access](#)” on page 39
- “[Power and Fuse Requirements](#)” on page 39
- “[Temperature and Humidity Requirements](#)” on page 39

Benchtop Requirements

Place the EASY-nLC instrument on a benchtop or movable table that can support a minimum of two times the instrument weight. For the EASY-nLC instrument, make sure that the table can support a minimum of 70 kg (154 lb).

[Table 6](#) lists the dimensions of the EASY-nLC II and EASY-nLC 1000 instruments. Allow for at least 15 cm (6 in.) of free space at the back of the instrument for proper air circulation.

Table 6. EASY-nLC instrument dimensions

Dimension	EASY-nLC II	EASY-nLC 1000
Width	35 cm (13.8 in.)	36 cm (14.2 in.)
Depth	38 cm (15.1 in.)	38 cm (15.1 in.)
Height	45 cm (17.7 in.)	45 cm (17.7 in.)

To minimize extra column volume between the LC column outlet and the detector inlet, place the EASY-nLC instrument as close as possible to the high-performance liquid chromatography (HPLC) detector, mass spectrometer, or both. However, to avoid exposure to direct heat, place the EASY-nLC instrument away from any detector or mass spectrometer vents.

[Figure 28](#) shows a typical benchtop setup for an EASY-nLC instrument connected to a Thermo Scientific mass spectrometer. Connecting the data system computer to your local area network (intranet) requires an additional network card.

Using the setup shown in [Figure 28](#), you can control the EASY-nLC instrument from the local data system computer or from another data system computer on the intranet; however, the EASY-nLC instrument might not be able to communicate with the remote support server. For information about connecting the EASY-nLC instrument to the remote support server, see “[Setting Up the Ethernet Connection to the Support Server](#)” on page 46.

2 Installing the EASY-nLC Instrument

Laboratory Requirements

CAUTION Before you move the EASY-nLC instrument from one benchtop to another, close down the EASY-nLC instrument (see “Closing Down the EASY-nLC Instrument” on page 63), disconnect the EASY-nLC instrument from line power, the detector, and the data system computer (if applicable). For information about installing or removing the column assembly from the mass spectrometer’s ion source, refer to the manual provided with the ion source.

Note Figure 28 shows the EASY-Spray source, which requires an additional power outlet.

Figure 28. EASY-nLC instrument and LTQ™ Series MS detector setup

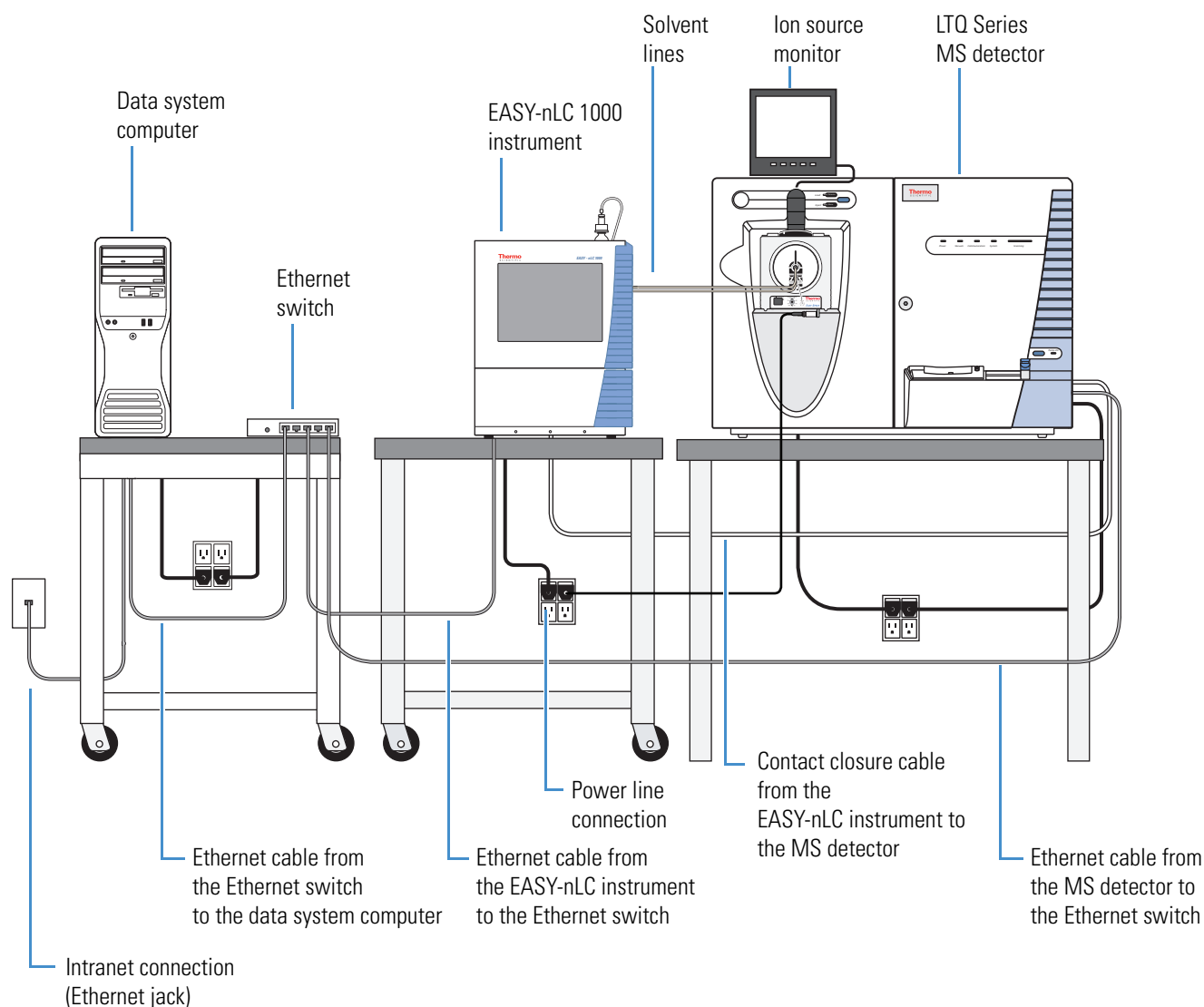

Internet Access

For online support and monitoring (remote support), provide Internet access for the EASY-nLC instrument within reach of the laboratory benchtop.

IMPORTANT The EASY-nLC instrument uses Secure Shell (SSH™), a network protocol for secure data communication, to connect to the support server, which uses the Linux™ operating system. Port 22 is the standard TCP port for SSH programs.

To use the remote support feature, the firewalls for your local network must allow outgoing TCP/IP traffic from the EASY-nLC instrument to the support server at IP address 195.41.108.93, port 22.

Power and Fuse Requirements

Use the EASY-nLC instrument only with properly grounded appliances and power sources.

You can plug the EASY-nLC instrument into these grounded line power sources:

- 120 Vac, 50/60 Hz, 250 W
- 230 Vac, 50/60 Hz, 250 W

Note To determine the appropriate rating for an uninterruptible power supply (UPS), assume 250 W.

The fuse requirements for the EASY-nLC instrument are as follows:

- For 120 Vac, one T 5 AL 250 V fuse (5 × 20 mm, IEC 60127)
- For 230 Vac, one T 2.5 AL 250 V fuse

All fuses supplied with the instrument are UL Listed and CSA certified.

Note Depending on the nanospray ion source, your nanospray system might need an additional power receptacle. The EASY-Spray ion source requires an additional power receptacle, whereas the NanoFlex ion source draws its line power from the mass spectrometer.

Temperature and Humidity Requirements

Avoid locations with high air humidity or extreme changes in temperature (such as direct sunlight, drafts, directly below an air conditioning or heating vent, or directly next to the mass spectrometer or HPLC detector vent).

For optimal autosampler plate cooling, place the unit in an area where the working temperature is within 5 to 30 °C (41 to 86 °F).

The optimal humidity range is between 20 to 80% RH. Avoid condensing humidity.

Back Panel Connections

To connect the EASY-nLC instrument to a mass spectrometer, the intranet within your facility, the Internet for remote support, and other peripheral hardware, follow these procedures:

- “Connecting to Line Power” on page 41
- “Connecting to the Mass Spectrometer through Contact Closure” on page 42
- “Connecting the Ethernet Communication Cables” on page 43
- “Attaching a Mouse and Keyboard to the USB Connections” on page 47
- “Attaching Add-on Devices through the P-Bus and RS-232” on page 47

Figure 29 shows an LC/MS system with an EASY-nLC instrument, an LTQ Series mass spectrometer, and a data system computer. The LC system, mass spectrometer, and data system hardware are connected to three separate fourplex outlets that are hardwired to a common protective earth ground. This figure does not show the monitoring system for the nanoflow ion source or the external rotary pumps for the mass spectrometer.

Figure 29. LC/MS system with an EASY-nLC instrument, an LTQ Series mass spectrometer, and a data system computer

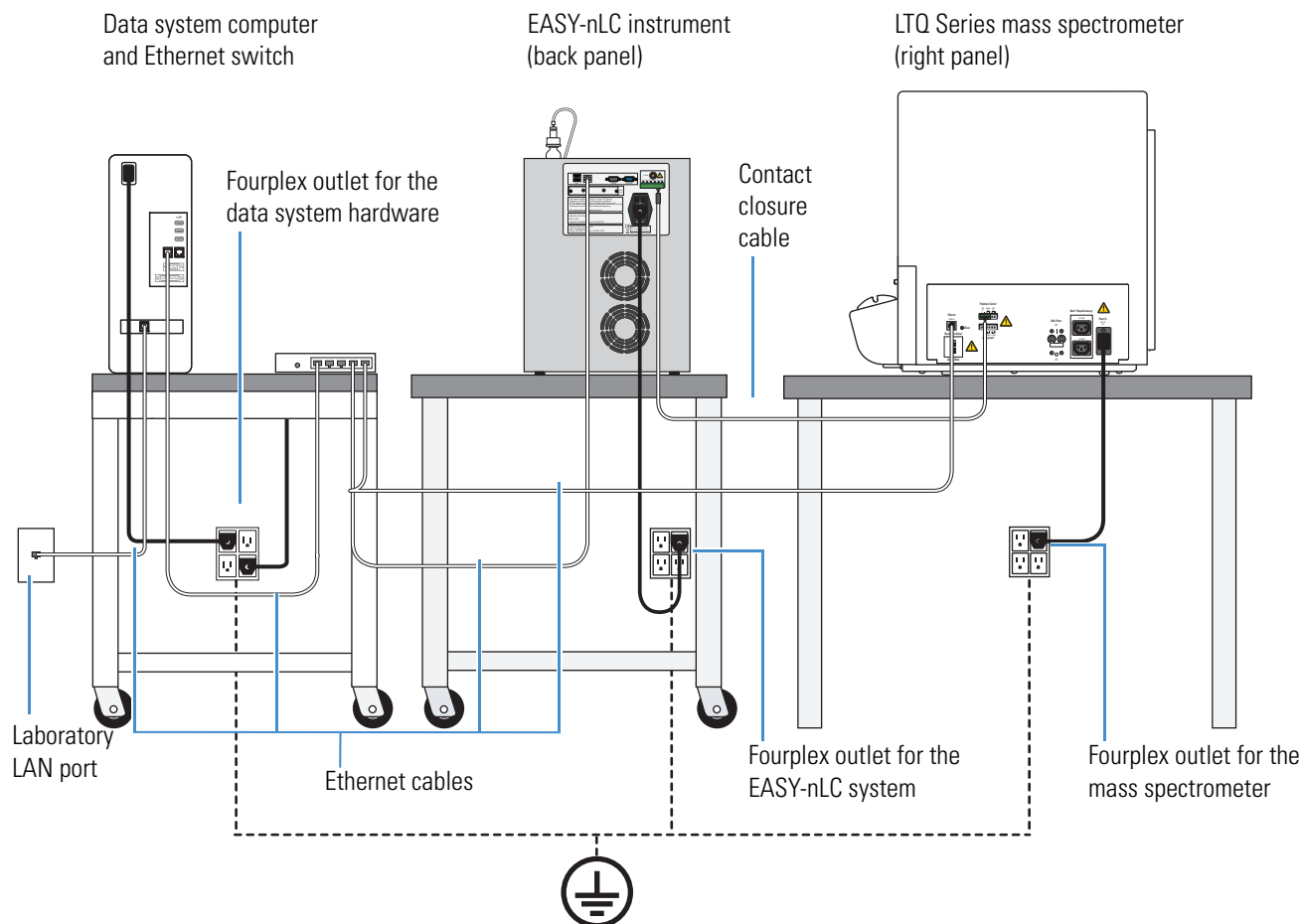

Connecting to Line Power

Each EASY-nLC instrument comes with a 2.5 m (8.2 ft) long power cord.

CAUTION Power cords can become frayed and damaged with use. If the power cord is frayed or damaged, replace it with an equivalent power cord.

To meet compliance and safety requirements, the replacement power cord must be no longer than 2.5 m (8.2 ft) and be certified by recognized organizations for your country (for example, UL, CSA, SEMKO, VDE, or TÜV).

Installing an EASY-nLC instrument requires a minimum of one outlet. The electrical outlet must be earth ground hard-wired to the main panel.

If you are using the EASY-nLC instrument as an inlet to an MS detector, the LC/MS system might require two or more fourplex outlets. The interconnected electrical outlets for the LC/MS system and the data system computer must have a common point to one ground connector (see [Figure 29](#) on [page 40](#)).

CAUTION When using the EASY-nLC instrument as an inlet to an LC/MS system, the EASY-nLC instrument, the mass spectrometer, the nanospray ion source (if it connects to line power) and the (optional) data system hardware must have a common ground.

Connecting the hardware to external grounds at different potentials can do the following:

- Create a ground loop that causes noise and interference.
- Damage the EASY-nLC instrument's built-in computer.

CAUTION Improper grounding of the instrument creates an electrical safety hazard.

❖ To connect the EASY-nLC instrument to line power

1. If you are moving an existing instrument from one benchtop to another, make sure that the fuse is installed correctly.

For information about installing the fuse, refer to the *EASY-nLC Series Troubleshooting and Maintenance Guide*.

2. Connect the supplied power cord to the power entry module on the back panel of the EASY-nLC instrument and to a properly grounded electrical outlet.

Connecting to the Mass Spectrometer through Contact Closure

The EASY-nLC stand-alone application (touch-screen software) contains preconfigured values for most of the standard mass spectrometers used in proteomics. For instructions about setting up the software configuration for the mass spectrometer connection, see “[Setting Up Communication with the Mass Spectrometer](#)” on page 66.

IMPORTANT Occasionally, Thermo Fisher Scientific releases new software for the EASY-nLC instrument. Downloading new software files to the EASY-nLC computer erases the mass spectrometer selection.

Figure 30 shows the hardwire connections between the EASY-nLC instrument and an LTQ Series mass spectrometer.

Figure 30. Two-way contact closure connection for an LTQ Series mass spectrometer

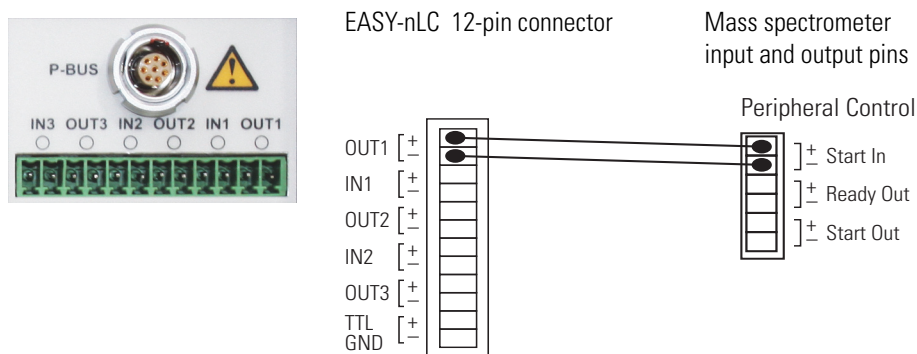

❖ To connect the contact closure cable

Using a contact closure cable provided by Thermo Fisher Scientific (see [Table 7](#)), connect the cable to the mass spectrometer and the EASY-nLC instrument.

For more information, refer to the graphic for the selected mass spectrometer in the Contact Closure area of the **Configuration > Connections** page.

Table 7. Contact closure cables

Description	Part number
Thermo Fisher contact closure cable	LC160
ABI/MDS Sciex™ contact closure cable	LC161
Bruker™/Agilent™ contact closure cable	LC162
Waters™/Micromass™ contact closure cable	LC163
Varian™ contact closure cable (Varian is now a part of Agilent Technologies Inc.)	LC164

Connecting the Ethernet Communication Cables

How you set up the Ethernet communication cables depends on the type of communication you are trying to establish.

Follow the appropriate procedure to set up communication between the EASY-nLC computer and the data system computer, the intranet for data exchange, or the remote support server.

- [Setting Up the Ethernet Connections to the Data System Computer](#)
- [Setting Up the Ethernet Connection to a Local Network for Data Exchange](#)
- [Setting Up the Ethernet Connection to the Support Server](#)

Setting Up the Ethernet Connections to the Data System Computer

For an LC/MS system with an EASY-nLC instrument and a Thermo Scientific mass spectrometer, you operate the system from a data system computer with the Xcalibur data system and the device drivers for the EASY-nLC instrument and a Thermo Scientific mass spectrometer.

Note You can create instrument methods and injection sequences, submit and process injection sequences, and monitor the instrument status and injection progress with the external data system. The external data system does not include maintenance scripts or direct controls for the EASY-nLC instrument. To perform tasks such as flushing air from the LC system, you must use the built-in touch-screen software.

[Figure 28 on page 38](#) and [Figure 29 on page 40](#) show a typical benchtop setup for an LC/MS system with an EASY-nLC instrument, a Thermo Scientific mass spectrometer, a data system computer, and an Ethernet switch.

The EASY-nLC computer and the Thermo Scientific mass spectrometer communicate with the data system computer through an Ethernet connection routed through an Ethernet switch connected to the data system computer. To make the Ethernet connections, use the shielded Ethernet cables supplied in the instrument accessory kits.

When you order the EASY-nLC instrument with a Thermo Scientific mass spectrometer, the Ethernet card for the LC/MS system is preset at the factory to this IP address: 172.16.0.101. While installing the LC or LC/MS system, your local Thermo Fisher Scientific field service engineer checks the IP address setting.

If the data system computer has a second network card, you can connect the data system computer to the intranet. After you connect the data system computer to the intranet, you can view the files EASY-nLC instrument's computer hard drive from other computers on the intranet. When you also set up a remote desktop connection, you can monitor and control the LC/MS system from other computers on the intranet.

For information about setting up a remote desktop connection, refer to the Microsoft Windows™ operating system Help.

❖ **To connect the Ethernet cables for an LC/MS system controlled from a data system computer**

1. Connect the EASY-nLC instrument and the Thermo Scientific mass spectrometer to the Ethernet switch as follows:
 - a. Plug a shielded Ethernet cable into the LAN port on the instrument's back panel.
 - b. Plug the other end of the cable into the Ethernet switch.
2. Connect the Ethernet switch to the data system computer as follows:
 - a. Verify that the IP address for the dedicated Ethernet card is set to 172.16.0.101.
 - b. Plug a shielded Ethernet cable into the appropriate Ethernet port in the data system computer.
 - c. Plug the other end of the cable into the Ethernet switch.
3. If the Ethernet switch has a power save button, make sure that the button is in the Off position.

The current model of the Ethernet switch that ships (at the end of 2011 or later) with Thermo Scientific mass spectrometers has a power save button labeled ECO friendly.

IMPORTANT When the power-save feature is on, the instrument can lose communication with the data system computer.

4. To connect the data system computer to the intranet, go to the next procedure, "[To connect the data system computer to the intranet.](#)"

❖ **To connect the data system computer to the intranet**

1. If the data system computer does not already have a second network card, install one.
2. Using a shielded Ethernet cable, connect the network card's LAN port to a laboratory LAN port with intranet access.

When the data system computer is connected to a laboratory LAN port, you can access the admin folder on the EASY-nLC instrument's computer hard drive.

❖ **To control the LC/MS system remotely from another computer on the intranet**

1. Connect the hardware as described in these procedures:
 - [To connect the Ethernet cables for an LC/MS system controlled from a data system computer](#)
 - [To connect the data system computer to the intranet](#)
2. Set up a remote desktop connection between the data system computer and the remote local area computer.

For information about setting up a remote desktop connection, refer to the Windows operating system Help.

Setting Up the Ethernet Connection to a Local Network for Data Exchange

You can access the chromatographic methods and injection batches stored on the EASY-nLC instrument's computer hard drive after you make the following connections:

- When you connect a stand-alone EASY-nLC instrument to a laboratory LAN port with intranet access, you can access these files from other computers on the intranet.
- When you connect the EASY-nLC instrument to a data system computer through an Ethernet switch, you can access these files from the data system computer.
- When you connect the EASY-nLC instrument to a data system computer through an Ethernet switch and connect the data system computer to a laboratory LAN port with intranet access, you can access these files from other computers on the intranet.

Note When you control the EASY-nLC instrument in the stand-alone mode, the chromatographic methods and batches reside on the integrated computer hard drive.

When you control the EASY-nLC instrument from a data system computer, your instrument methods and sequences created with the data system reside on the data system computer.

❖ To access the files on the EASY-nLC instrument's computer hard drive from another computer on the intranet

1. Do one of the following:
 - For a stand-alone EASY-nLC instrument, use a shielded Ethernet cable to connect the LAN port on the back panel of the EASY-nLC instrument to a laboratory LAN port with intranet access.
 - For an EASY-nLC instrument that is part of a Thermo Scientific LC/MS system, connect the Ethernet cables as described in [“Setting Up the Ethernet Connections to the Data System Computer”](#) on page 43.
2. Set up the software connection for the EASY-nLC instrument as described in [“Setting Up the Local Area Network Connection”](#) on page 68.

With a Thermo Scientific LC/MS system, you can access the files on the EASY-nLC system from the data system computer. If you are already logged in to the EASY-nLC instrument's computer, you do not need to reenter the user login and password.

To access the files on the EASY-nLC instrument's computer hard drive from a computer on the intranet (other than the local data system computer for an LC/MS system), you must know the IP address and the user login and password for the EASY-nLC instrument.

Setting Up the Ethernet Connection to the Support Server

You can have Thermo Fisher Scientific Technical Support remotely diagnose problems with your EASY-nLC instrument.

Thermo Fisher Scientific recommends the following hardware setup when you want to establish a communication link between the EASY-nLC instrument and the remote support server.

For information about initiating the communication link with the support server, refer to the Remote Support chapter in the *EASY-nLC Series Troubleshooting and Maintenance Guide*.

❖ To connect the EASY-nLC to the local network that has Internet capability

1. If the EASY-nLC instrument is connected to a data system computer or an Ethernet switch as shown in [Figure 28](#) on [page 38](#), disconnect the Ethernet cable from the LAN port of the EASY-nLC instrument.
2. Using a Category 6 network cable, connect the EASY-nLC instrument directly to the local network that has Internet capability to access the support server (see [Figure 31](#)).

IMPORTANT For remote diagnostics, connect the EASY-nLC instrument directly to the Internet access port using the supplied Category 6 network cable.

To use the remote support feature, the firewalls for your local network must allow outgoing TCP/IP traffic from the EASY-nLC instrument's computer to the support server at IP address 195.41.108.93, port 22.

Figure 31. EASY-nLC instrument connected to a local network port with Internet capability

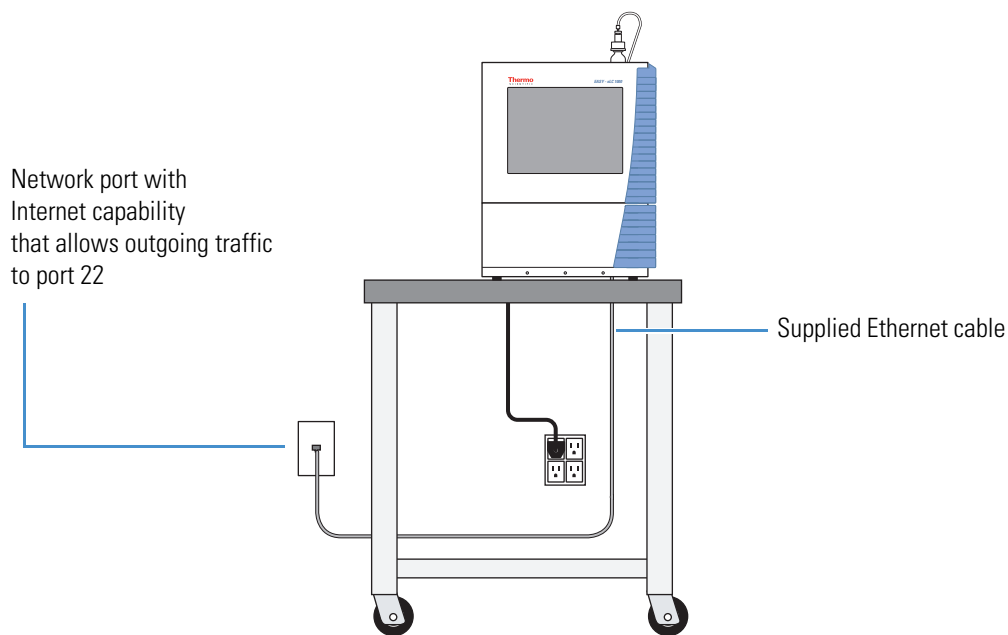

Attaching a Mouse and Keyboard to the USB Connections

You can use a mouse and keyboard instead of the built-in touch screen, but Thermo Fisher Scientific recommends using the touch-screen interface. For more information, see [“Using the Touch-Sensitive Screen”](#) on [page 51](#).

Connect the USB mouse or keyboard by using the USB connectors on the back panel (see [Figure 5](#) on [page 6](#)) of the instrument. The EASY-nLC application detects the mouse or keyboard within 30 seconds. The application does not recognize all USB-based keyboards or mice.

Attaching Add-on Devices through the P-Bus and RS-232

The EASY-nLC instrument can control and power add-on devices through the P-bus, the RS-232 interface, or both. These ports are on the back panel of the instrument (see [Figure 5](#) on [page 6](#)).

Integrated Instrument Control Software

The EASY-nLC instrument is controlled by software that runs on an integrated computer; this means you can operate the instrument without the aid of a data system computer.

Note When you are using the EASY-nLC instrument as part of a Thermo Scientific LC/MS system, you can use the Xcalibur data system to create chromatographic methods and batches and to acquire and process mass spectral data from the mass spectrometer.

For information about controlling the EASY-nLC instrument from the Xcalibur data system, refer to the data system Help. You can access Help from most of the user-interface pages by pressing the F1 key on the keyboard connected to the data system computer.

You can use the built-in instrument control application for the EASY-nLC instrument to set up instrument methods (sample processing protocols), schedule batches (injection sequences), view the run progress and instrument status, manage users, and carry out maintenance and repair work.

To familiarize yourself with the touch-screen application, review this chapter.

Contents

- [Turning On the EASY-nLC Instrument](#)
- [Using the Touch-Sensitive Screen](#)
- [Viewing the System Status](#)
- [User Interface Layout and Application Menu Structure](#)
- [Logging In to the EASY-nLC Instrument](#)
- [Closing Down the EASY-nLC Instrument](#)

Turning On the EASY-nLC Instrument

❖ To turn on the instrument

Press the On/Off (I/O) switch on the back panel of the instrument.

Figure 32. On/Off switch on the back panel

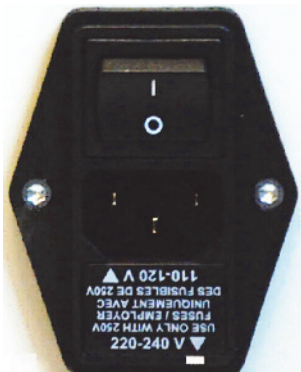

The startup procedure takes approximately 5 to 10 minutes while the instrument does the following:

1. Boots the internal computer.
2. Initializes the software components.
3. Checks the hardware components (pumps, valves, autosampler, plate-cooler, flow sensor, and so on).
4. Starts the Linux application.

During this process, a status bar indicates progress on the startup screen.

Using the Touch-Sensitive Screen

You control the EASY-nLC instrument through the touch-sensitive screen.

Note You can attach a USB-based mouse and keyboard to the instrument's back panel (see “Attaching a Mouse and Keyboard to the USB Connections” on page 47), but the user interface has been optimized for touch-screen interaction.

The instrument monitor is a transparent layer of glass (Figure 33) that detects finger pressure (even while wearing gloves) and sends the corresponding commands to the computer.

Figure 33. Touch-screen control for the EASY-nLC instrument

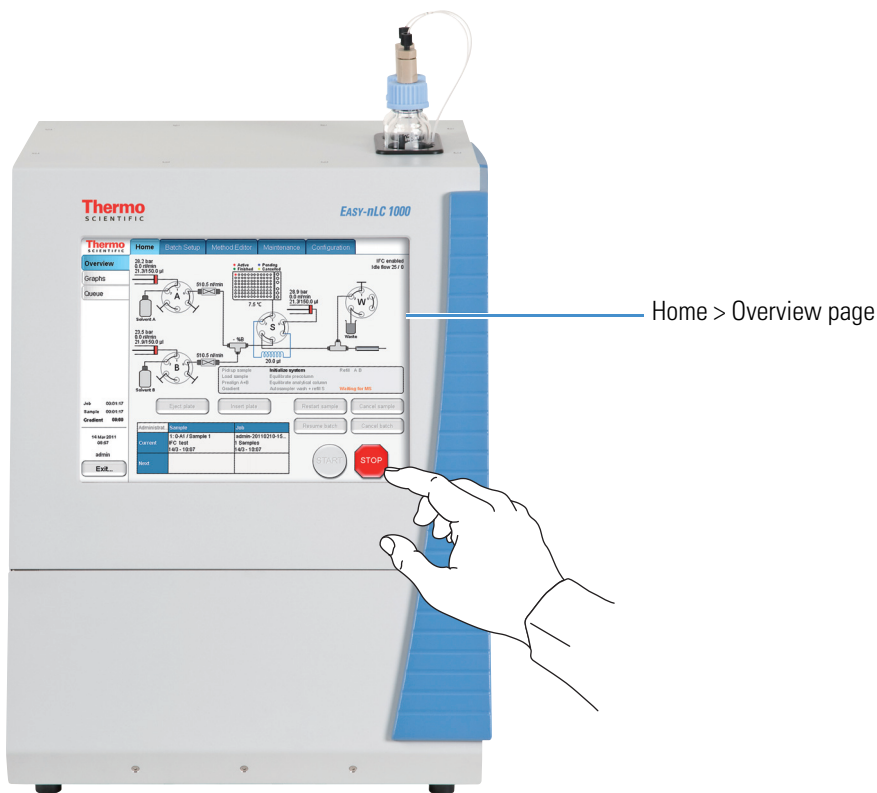

The touch-screen controls consist of buttons, tables, input fields, and interactive graphical instrument components as described in these topics:

- [Using the Buttons](#)
- [Inputting Alphanumeric Text](#)
- [Using Tables and Input Fields](#)
- [Interactive Graphical Controls](#)

Using the Buttons

Press buttons only one time for a specific action. If the action is irreversible or could cause a system error if the instrument is not prepared for the action, the EASY-nLC application displays a confirmation dialog box where you can cancel or accept the action. For example, when you press Eject Plate on the Home > Overview page, a confirmation dialog box appears to remind you to remove obstacles from the area in front of the tray compartment before opening the tray compartment door. To continue the action, you must press Accept.

Inputting Alphanumeric Text

In most cases, pressing a button on the touch-screen causes the instrument to carry out a certain operation. However, when the application requires text or numeric input, the application displays a keyboard or numeric keypad (Figure 34) in front of the main window so that you can enter values by pressing the appropriate keys. When you press a key, it is highlighted in blue until you press another key.

Figure 34. Touch-screen keyboard and numeric keypad

Using Tables and Input Fields

You can edit many tables (usually when you have entered the data yourself). You can also access single cells by touching the cell twice to open a keyboard/keypad display for changing the entry.

Long tables have vertical scroll bars that you move either by pressing the up or down arrow symbols, or by dragging the scroll bar and moving it explicitly.

In some tables you can select multiple rows by pressing check boxes on several rows or complete columns by pressing the table headings.

If a screen has blank input fields, press inside the field to enter data. The application displays a keyboard/keypad.

Interactive Graphical Controls

The four valves, the three pumps, and the autosampler appear as interactive graphical components on the Home > Overview page. When you press a graphical component, a dialog box with direct controls for that component opens.

For information about using these manual controls, refer to the *EASY-nLC Series Troubleshooting and Maintenance Guide*.

Viewing the System Status

You can view the system status of the system hardware components and the run status on the Home > Overview page (Figure 35).

Figure 35. Overview page of the Home menu

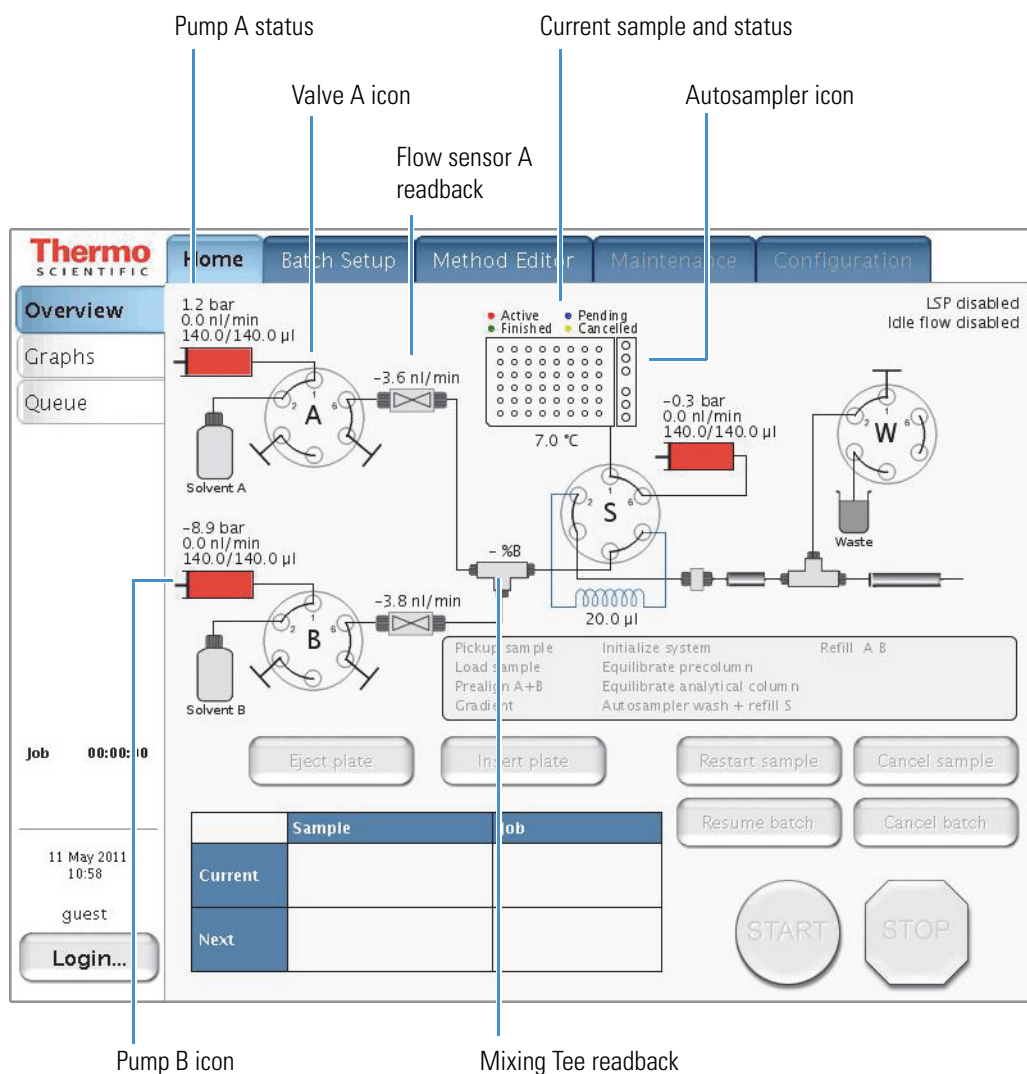

The system readbacks display the following information.

Readback	Information
Pump	Displays the back pressure, flow rate, and position for the associated pump. The flow rate readback is negative when the pump is refilling.
Flow sensor	Displays the measured flow rate from the associated pump (see “Flow Sensors” on page 12).
Mixing Tee	Displays the %B solvent composition.
Autosampler	Displays the active, pending, and finished samples for a batch run and the temperature of the cooling unit.

The valve icon shows the position of the associated valve (see [“Six-Port Rotary Valves”](#) on page 13).

For more information about viewing the system status, see [“Monitoring the Run”](#) on page 141.

User Interface Layout and Application Menu Structure

The application has five menu tabs at the top of the screen (see [Figure 36](#)) and each menu has two or more pages (tabs along the left side of the screen).

Figure 36. EASY-nLC user interface layout with menus

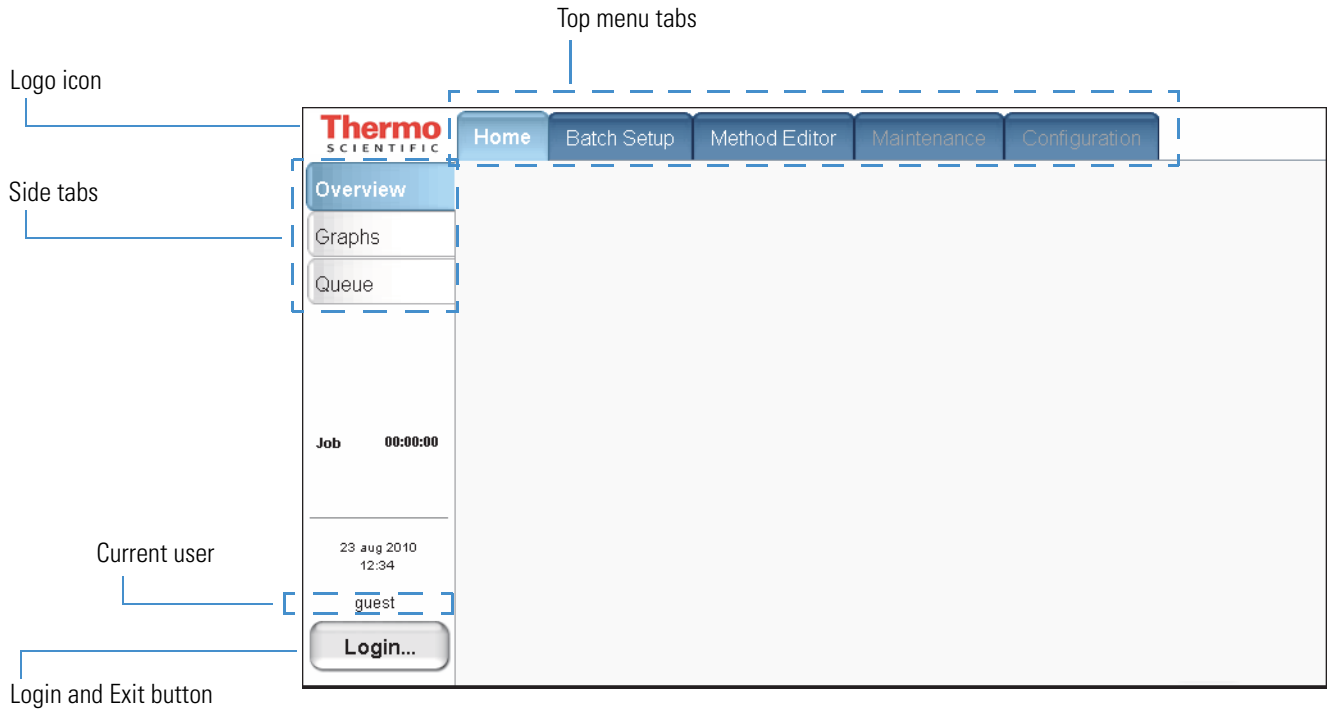

In this guide, the term *menus* refers to the tabs at the top of the touch screen and the term *page* refers to the screens opened by pressing the tabs on the left side of the touch screen.

During a session, the application tracks which page (side tab) you selected inside each menu (top tab) and shows that page when you next choose that menu.

The Thermo Scientific logo icon in the upper left corner and the Login button in the lower left corner are always available.

To log in or log off, press **Login** (see “[Logging In to the EASY-nLC Instrument](#)” on [page 62](#) and “[Closing Down the EASY-nLC Instrument](#)” on [page 63](#)).

To view version information for the application, press the **Logo** icon.

To access a specific page of the application, you first press the appropriate menu tab and then press the appropriate page tab. In this guide, the following nomenclature describes the navigation to a specific page of the user interface: Menu > Page.

Some of the pages have two or more views. For example, the Batch Setup > Edit page has two views: View Rack and View List. You access these views by pressing View Rack or View List on the page.

The Method Editor > Edit page contains a five-page wizard. You access the wizard pages by pressing the left and right arrows at the bottom of the touch screen.

Figure 37 shows a schematic of the user-interface structure. When you navigate to a Menu > Page, the menu and page tabs are highlighted in light blue.

Figure 37. Menu and page structure

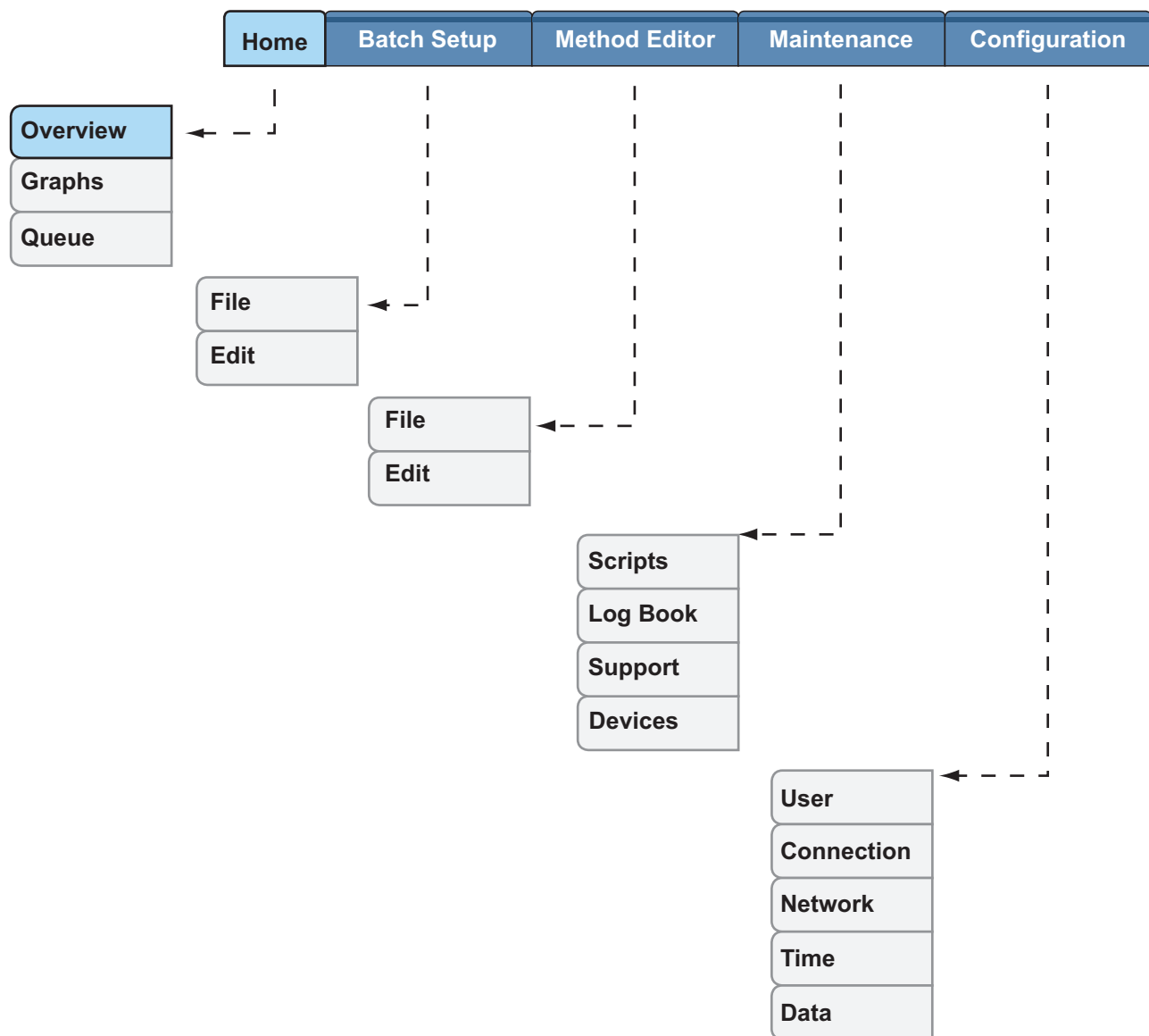

These topics describe the menus and their associated pages:

- [Home Menu](#)
- [Batch Setup Menu](#)
- [Method Editor Menu](#)
- [Maintenance Menu](#)
- [Configuration Menu](#)

Home Menu

Use the three pages of the Home menu to view the status of your sample runs and the instrument components, edit batch jobs in the queue, and take direct control of the valves, the pumps, the autosampler's XYZ robot, and the cooler temperature.

Page	Function	Reference
Overview	Manually control the valves, the pumps, and the autosampler components.	Refer to the <i>EASY-nLC Series Troubleshooting and Maintenance Guide</i> . “Preparing and Loading Samples” on page 121.
	Monitor the system status.	“Viewing the System Status” on page 53 and “Monitoring the Run” on page 141.
Graphs	Display up to four graphs, each selectable from a list, with time-dependent data for the active run. The selection list includes Pump A, Pump B, Pump S, Valve A, Valve B, Valve S, Valve W, Sample Cooling, and Gradient.	“Using the Graphs Page in the Home Menu” on page 143.
Queue	View a list of the batch jobs, currently running or waiting.	“Editing the Running Batch” on page 145.

Batch Setup Menu

Use the two pages of the Batch Setup menu to set up sample processing jobs. For information about setting up and submitting a batch run, see these procedures: “[Creating a Batch](#)” on [page 134](#) and “[Starting Sample Acquisition](#)” on [page 140](#).

Page	Function	Reference
File	View or change a directory tree of saved batch jobs. You can create or import new jobs and create or delete directories on this page.	“ Viewing the Batch List and Setting Up a Batch Record ” on page 134 .
Edit	Set up new batch jobs.	
View Racks view	Select the vial or well positions for the batch job from a graphical view of the configured plate format.	“ Specifying the Method, Sample Positions, and Number of Injections ” on page 135 .
View List view	View the batch job as a list of samples in the order of processing. Each row in the table holds information about the position, name, and method for that position.	“ Editing the Running Batch ” on page 117 .

Method Editor Menu

Use the pages of the Method Editor menu to set up the chromatographic methods for your samples (see “Creating a Method” on page 100).

Note If the method controls the Advion™ RePlay™ external device, the Method Editor wizard includes six pages. For information about setting up a method that includes the RePlay device, see [Appendix A, “External Devices.”](#)

Page	Function	Reference
File	View a directory tree of saved methods. You can create or import new methods and create or delete directories from this page.	“Browsing for a Stored Method or Creating a New Method File” on page 122.
Edit	Method Editor wizard with five pages—	
1/5	Use page 1/5 of the Method Editor wizard to select the method that you want to edit and to enter a description of the method.	“Starting the Method Editor Wizard and Selecting the Method to be Edited” on page 124.
2/5	Set up the sample pickup and sample loading steps of the method.	“Setting Up the Sample Pickup and Loading Steps” on page 125.
3/5	Control the liquid chromatography gradient.	“Building the Gradient” on page 127.
4/5	Control the equilibration of the precolumn, the analytical column, or both.	“Setting Up the Column Equilibration Steps” on page 129.
5/5	Control the autosampler wash step.	“Setting Up the Autosampler Wash Step” on page 131.

Maintenance Menu

Use the pages of the Maintenance menu to perform a number of functions designed to provide and improve system status.

Page	Function	Reference
Scripts	View a collection of useful maintenance procedures for keeping the instrument functioning properly and to help diagnose and resolve possible problems.	<p>For information about purging and flushing the pump, see “Purging and Flushing the Pumps” on page 86.</p> <p>For information about equilibrating the columns and determining the appropriate flow rate for your chromatographic method, see “Equilibrating Columns” on page 117.</p> <p>For information about other maintenance scripts, refer to the <i>EASY-nLC Series Troubleshooting and Maintenance Guide</i>.</p>
Log Book	Electronically enter all the service actions that you perform on the instrument.	For information about the log book, refer to the <i>EASY-nLC Series Troubleshooting and Maintenance Guide</i> .
Support	Set up support from Thermo Fisher Scientific.	Refer to the <i>EASY-nLC Series Troubleshooting and Maintenance Guide</i> .
Devices	Add an external device to the system.	Appendix A, “External Devices.”
	Check and reset the device usage counters.	For information about the device usage counters, refer to the <i>EASY-nLC Series Troubleshooting and Maintenance Guide</i> .
	Set up the global configuration for the HPLC.	“Setting Up the Properties for the HPLC Device” on page 76.
	Calibrate the autosampler.	Refer to the <i>EASY-nLC Series Troubleshooting and Maintenance Guide</i> .

Configuration Menu

Use the pages of the Configuration menu to control the instrument setup and manage system configuration.

Page	Function	Reference
Users	Manage user accounts (create, edit, and delete).	“Creating New User Accounts” on page 72.
Connections	Select the mass spectrometer that is connected to the EASY-nLC instrument, set up the communications protocol, and view a contact closure wiring diagram for the selected mass spectrometer.	“Setting Up Communication with the Mass Spectrometer” on page 66.
Network	Set up or view how the EASY-nLC instrument’s computer is identified in a connected computer network. Consult your IT administrator before making changes to the system.	“Setting Up the Local Area Network Connection” on page 68.
Time	Set the internal clock in the EASY-nLC instrument and the display format used throughout the application to print date and time information.	“Modifying the Time Settings” on page 74.
Data	Purges excess data on the hard drive of the EASY-nLC instrument’s computer. Removing unnecessary data improves the computer’s performance.	“Purging the Computer Hard Drive” on page 75.

Logging In to the EASY-nLC Instrument

The EASY-nLC instrument's built-in software has a user management system that assigns specific access rights to each user. When the instrument ships, it contains two predefined users: guest and admin. The default user account is guest (and does not require a password). With this account you can see and monitor the system, but you cannot enter any new information.

❖ To start using or configuring the EASY-nLC instrument's built-in software

1. In the User list, select admin (see [Figure 38](#)).
2. In the Password box, enter **admin**.
3. Press **Accept** (the factory password for the admin account is also **admin**).

The first time you start the application, it automatically logs you in as a guest. Guest appears above the Login button.

Figure 38. EASY-nLC login dialog box

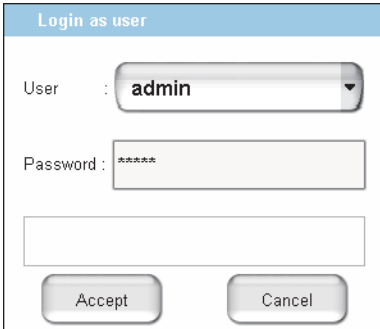

IMPORTANT Change the admin password as soon as possible for security reasons.

4. If security is an issue, change the admin password (see [Figure 39](#)).

❖ To log out of the EASY-nLC instrument

1. Press **Exit**.

A confirmation dialog box opens (see [Figure 39](#)).

Figure 39. Confirmation dialog box from pressing Exit in the lower-left corner of the screen

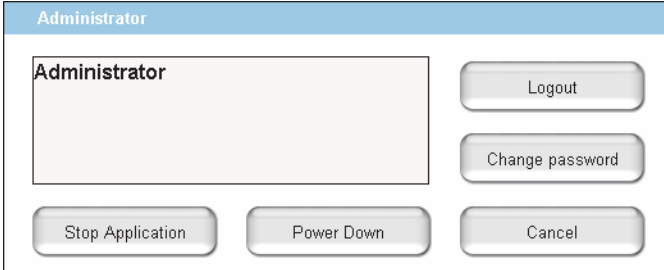

2. Press **Logout**.

An administrator can start a controlled power-down or exit the application from this dialog box. If you are not an administrator, you can only log out or change your password.

Closing Down the EASY-nLC Instrument

Closing down the instrument in a controlled manner is important to allow all the components to shut down in an orderly sequence. Using this controlled method saves important data so that the instrument starts with the correct information the next time you use it.

WARNING If you turn off the power switch during normal operation, you risk damaging essential system components. Follow the procedure outlined here whenever possible.

❖ To turn off the EASY-nLC instrument

1. Press **Exit** (lower-left corner of the screen).

A confirmation dialog box opens (see [Figure 39](#) on [page 62](#)).

2. Press **Power Down**.

The EASY-nLC application displays a white screen with a small progress bar. When the progress bar is filled out and the message appears indicating you can safely turn off the instrument, go to the next step.

3. After receiving the message that you can safely turn off the instrument, turn off the power switch on the back panel of the instrument.

Configuring the EASY-nLC System

After turning on the instrument and logging in as a system administrator, you must configure the instrument's integrated software application for use and define the network connection for the instrument.

To set up the application configuration, follow the configuration instructions in this chapter.

Contents

- [Setting Up Communication with the Mass Spectrometer](#)
- [Setting Up the Local Area Network Connection](#)
- [Modifying User Permissions](#)
- [Modifying the Time Settings](#)
- [Purging the Computer Hard Drive](#)
- [Setting Up the Properties for the HPLC Device](#)

Setting Up Communication with the Mass Spectrometer

After the EASY-nLC injects sample onto the analytical column, it signals the mass spectrometer to start data acquisition.

IMPORTANT Before you connect the EASY-nLC instrument to a mass spectrometer, make sure that the protective grounding is shared between the instruments.

❖ To set up the mass spectrometer connection

1. Press **Configuration > Connections**.

The Configuration > Connections page opens (see [Figure 40](#)).

Figure 40. Connections page of the Configuration menu

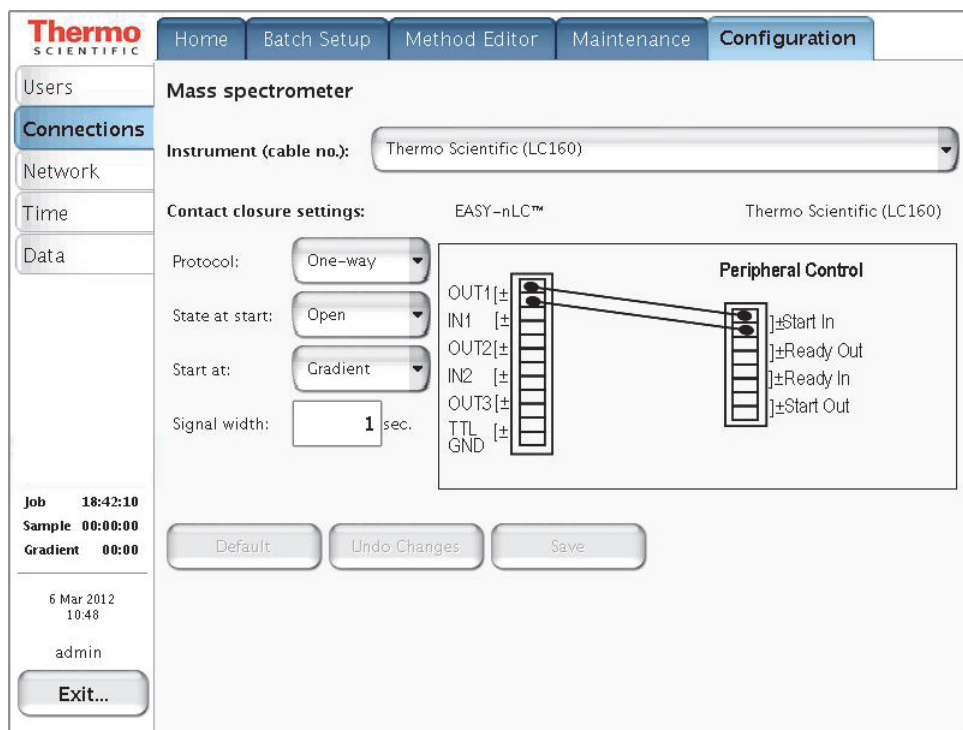

2. From the Instrument (cable no.) list, select the instrument by manufacturer (see [Figure 40](#) and [Table 7](#) on [page 42](#)).

Tip The Instrument (cable no.) list contains the most common mass spectrometers (by manufacturer) used in Proteomics, but if you cannot find your particular mass spectrometer, select **Generic**.

If your mass spectrometer does not appear on the list and you would like to see it supported in a future release of the EASY-nLC application, provide this information to Thermo Fisher Scientific Customer Service (see [“Contacting Us”](#) on [page xix](#)).

When you select the instrument, a graphic of the contact closure connections appears in the Contact Closure Settings area, but the default selections remain the same.

3. In the Contact Closure Settings area, do the following:
 - a. Check the connections on the graphic for the selected mass spectrometer.
 - b. From the Protocol list select **One-way** or **Two-way** synchronization (see [Figure 40](#)).
 - If the graphic for the selected mass spectrometer (contact closure cable) shows only Start In signals, select **One-way** synchronization. With a one-way connection, the EASY-nLC instrument sends a start signal to the mass spectrometer.
 - If the graphic for the selected mass spectrometer shows two-way communication between the mass spectrometer and the EASY-nLC instrument, select **Two-way** synchronization. With a two-way connection, the EASY-nLC instrument waits for a ready signal from the mass spectrometer.
 - c. In the State at Start list, select **Open** or **Closed**.

For a Thermo Scientific mass spectrometer, select **Open**. For other mass spectrometers, refer to the documentation provided with the mass spectrometer or contact Thermo Fisher Scientific Customer Service.

- d. In the Start At list, select **Gradient** or **Sample Loading**.
 - If you want data acquisition to start when the mobile phase gradient starts, select **Gradient**.
 - If you are running the instrument in the one-column mode and you want data acquisition to start when the instrument loads the sample onto the analytical column, select **Sample Loading**.

Note By setting the Start At value to be the sample loading start, you might be able to acquire data for early-eluting peptides that would not ordinarily bind to the column material and thus be missed from the actual gradient.

Moving the Start At point to the start of the sample loading step can lead to small retention time variations, due to possible differences in pressure buildup before the A/B mixing starts in the actual gradient.

- e. In the Signal Width box, enter an appropriate signal width.

The default signal width is 1 second. This signal width is sufficient for a Thermo Scientific mass spectrometer. For other mass spectrometers, refer to the documentation provided with the mass spectrometer or contact Thermo Fisher Scientific Customer Service.

Setting Up the Local Area Network Connection

If you connect the EASY-nLC instrument to the local network (see “[Setting Up the Ethernet Connection to a Local Network for Data Exchange](#)” on page 45) and set up the network configuration for the application, you can access the EASY-nLC instrument’s computer from other computers on the network.

IMPORTANT Ask your local IT administrator to help you configure the EASY-nLC instrument on the local network. The following information will help you through the process.

❖ To connect the EASY-nLC instrument to a local network

1. Connect the Ethernet cables as described in (see “[Setting Up the Ethernet Connection to a Local Network for Data Exchange](#)” on page 45).
2. Press **Configuration > Network**.

The Network page (Figure 41) contains the configuration address information.

Figure 41. Network page of the Configuration menu

3. In the Profile list, select one of the following:
 - To connect to local area network, select **MS LAN**.
 - To connect to the remote support server, select **Internet**.

4. For Configuration, select the **Dynamic** (addressing DHCP) option or the **Fixed** (IP address) option.

Your IT administrator knows which option to select.

If IT asks about a MAC address for the instrument—that is, the instrument’s unique network identifier—it is labeled on the connector panel on the back of the instrument. The identifier is a series of numbers and letters and might look like this:

MAC address: 00:E0:4B:07:89:65

External users can now access the file server in the EASY-nLC instrument’s computer to look at log files, for example. Microsoft Windows Explorer might display the file server as shown in [Figure 42](#).

Figure 42. File server access through Windows Explorer

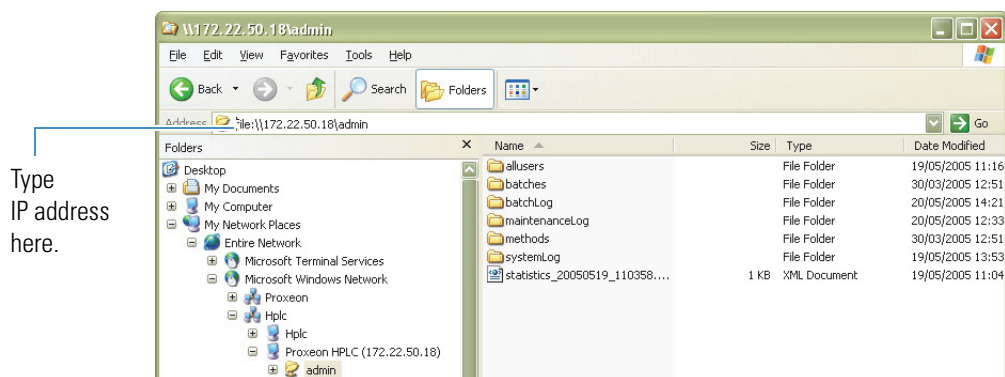

❖ **To access the admin folder on the EASY-nLC instrument’s computer hard drive from another computer on the network**

1. Type the IP address of the instrument (in the Address list for Windows Explorer), for example, **file:\\172.22.50.18**, and then press ENTER.

A login dialog box appears.

You need a valid user name and password to enter the file space. The user name and password are the same as those on the EASY-nLC instrument. For example, if you have not changed the default user name and password, the user name is admin and the password is admin.

2. Enter the same user name and password that you use to log in locally to the EASY-nLC instrument.

Modifying User Permissions

The four types of users are Guest (default), Normal, Super User, and Administrator.

Each user type has access to different levels of functionality in the EASY-nLC application.

Table 8. User types and permission levels for each menu

Menu	User type			
	Guest	Normal	Super User	Administrator
Home	Read only ^a	Read/Write ^b	Read/Write	Read/ Write
Batch Setup	Read only	Read/Write	Read/Write	Read/Write
Method Editor	Read only	Read/Write	Read/Write	Read/Write
Maintenance	N/A	N/A	Read/Write	Read/Write
Configuration	N/A	N/A	N/A	Read/Write

^a User has read-only access.

^b User has read-write access.

Having a Guest user account means you can access the top menu but not enter data or issue commands to the instrument.

If a feature is not available, the application grays (blanks) it out, so the user cannot access that function.

Follow these procedures to change passwords and create new user accounts:

- “[Changing the Administrator Password](#)” on page 71
- “[Creating New User Accounts](#)” on page 72
- “[Changing Your Password from the Exit Menu](#)” on page 73

Changing the Administrator Password

The EASY-nLC application supplies a simple administrator password. Consider changing it to a more secure password as soon as possible.

❖ To change the administrator password

1. Log in as **admin** (otherwise, see “Logging In to the EASY-nLC Instrument” on page 62).
2. Press **Configuration > Users**.

The Configuration > Users page opens (Figure 43).

Figure 43. Users page of the Configuration menu

3. Press **Open**.

The Select User dialog box opens.

4. In the User list, select **Admin**.
5. Enter the new password as follows:

- a. Press the Password box.

The Enter Password dialog box opens.

- b. Type a new password, and then press **OK**.

- c. Press the **Re enter** box.

The Enter Password dialog box opens.

- d. Type the password a second time to confirm it, and then press **OK**.

6. Press **Save** to save the user account information.

Creating New User Accounts

Use the Users page to create new user accounts for all the people or groups that will use the instrument. Each user has a private file space for batch jobs and methods that other users (apart from system administrators) cannot see.

In addition, there is a public file space for methods and batch jobs that all users can see and use. Only Super Users and Administrators can copy files into the public spaces and only Administrators can delete files and directories from the public space.

❖ To create a new user account

1. Log in as **admin** (otherwise, see “[Logging In to the EASY-nLC Instrument](#)” on [page 62](#)).
2. Press **Configuration > Users**.

The Configuration > Users page opens (see [Figure 43](#) on [page 71](#)).

3. Press **New**.

The User box changes to the User Login box and becomes available for data input. The Name, Password, and Re enter boxes also become available for data input.

4. Make entries in the User Login and Name boxes.
5. Select the privileges for the user by level: **Normal**, **Super**, or **Admin**. For user privileges by user type, see [Table 8](#) on [page 70](#).

If you want the user to carry out instrument maintenance, you must select Super User as the user type. If you want the user to restore data to the instrument’s computer hard drive, select Admin as the user type.

6. Create an initial password for the defined user by using the Password and Re enter boxes.

Users can change their passwords from the Login/Exit menu.

7. Press **Save**.

Changing Your Password from the Exit Menu

After logging in, all users can change their password from the Exit menu.

❖ To change your password

1. Press **Exit** in the lower-right corner of the touch screen.

The Exit dialog box for the current user opens (see [Figure 44](#)).

Figure 44. Exit dialog box for the current user

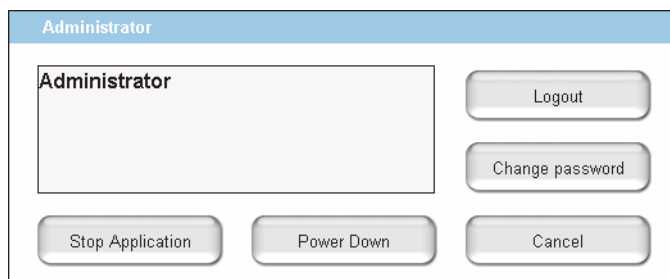

2. Press **Change Password**.

The Change password for: *current user* dialog box opens.

3. Make the appropriate entries.
4. Press **Accept** to accept the new password and close the dialog box.

Modifying the Time Settings

Use the Configuration > Time page (Figure 45) to set the internal clock in the EASY-nLC instrument and the display format used throughout the application for date and time information.

❖ To set the time zone

1. Press **Configuration > Time**.

The Configuration > Time page opens (see Figure 45).

Figure 45. Time page of the Configuration menu

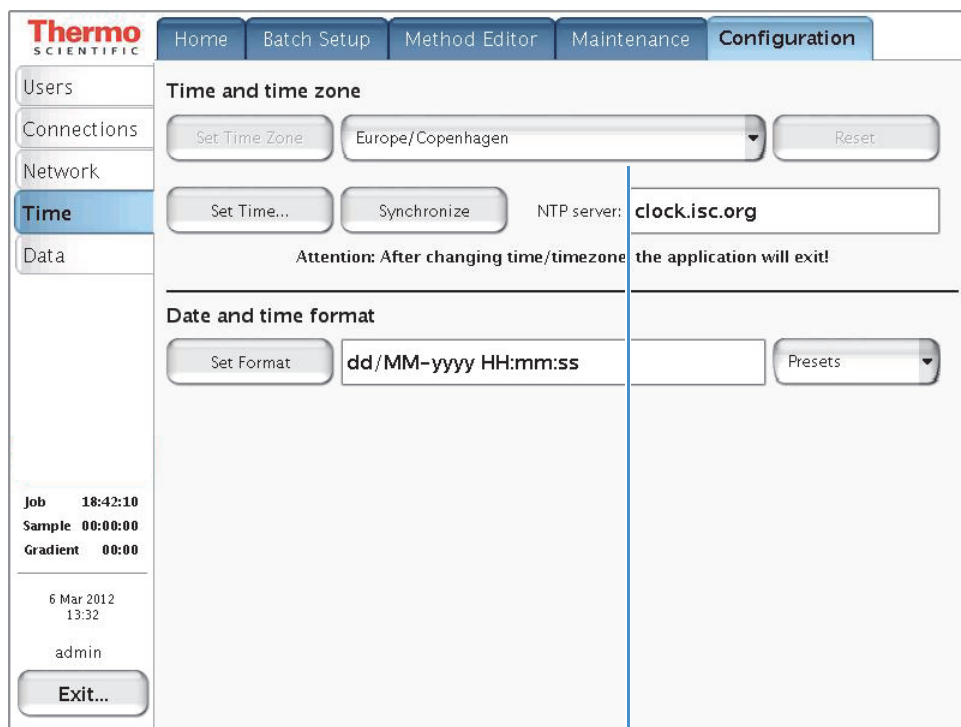

Continent/city list

2. Select a time zone from the continent/city list.

The Set Time Zone button becomes available.

3. Press **Set Time Zone**.

❖ To change the display format for the time and date

1. Select a format from the Presets list.

2. Press **Set Format**.

The time and date format changes immediately on the Maintenance > Log Book page.

Purging the Computer Hard Drive

Use the Configuration > Data page to remove excess data from the computer's hard drive. Purge the hard drive when the instrument becomes less responsive or sluggish, as removing excess data improves system performance.

❖ To remove unnecessary files from the instrument's computer

1. Press **Configuration > Data**.

The Configuration > Data page opens (Figure 46).

Figure 46. Data page of the Configuration menu

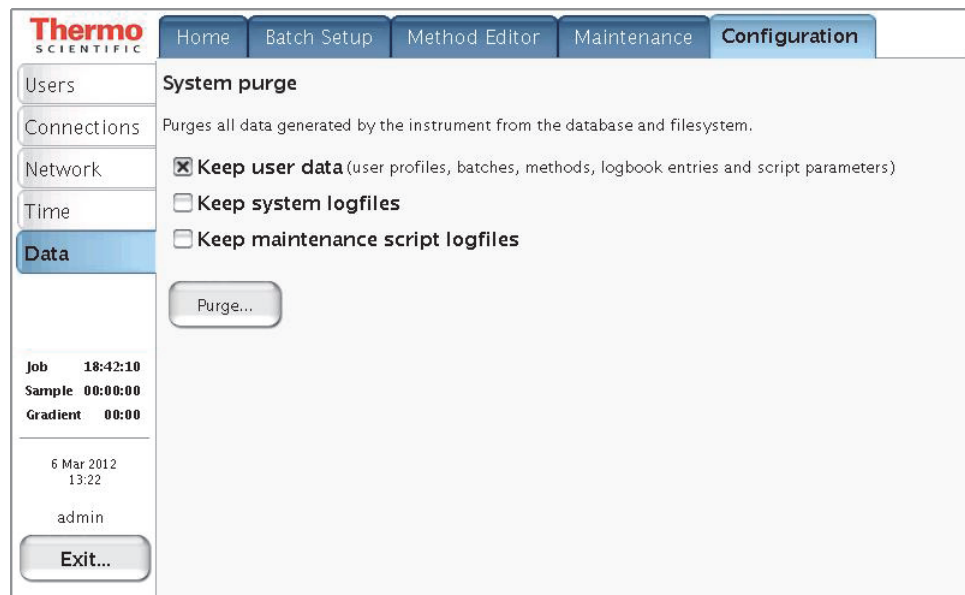

2. Select the check boxes for the data that you want to keep.
3. Press **Purge**.

The application deletes the excess data. When the purge is complete, the Linux application restarts.

Setting Up the Properties for the HPLC Device

Use the Properties page for the EASY-nLC instrument on the Devices page of the Maintenance menu to set the global instrument configuration settings such as the one- or two-column setup, loop size, idle flow settings, and load speed protection.

❖ To set up the global instrument configuration for the HPLC device

1. Press **Maintenance > Devices**.
2. In the Devices list, select **EASY-nLC (HPLC)**.
3. Press the **Properties** tab.

The Properties view for the HPLC device on the Maintenance > Devices page opens (see Figure 47).

Figure 47. Devices page of the Maintenance menu, showing the HPLC Properties settings

4. Press the corresponding box to open the keypad and enter the appropriate numeric values for these parameters: Loop Volume, Idle Flow Rate, and Idle Mixture.
5. Make the appropriate selections for these check boxes: **One Column Setup** and **Load Speed Protection (LSP)**.

Table 9 describes the parameters in the Properties view for the EASY-nLC instrument on the Devices page of the Maintenance menu.

Table 9. HPLC parameter descriptions

Parameter	Description
Loop Volume	<p>Specifies the nominal size of the installed sample loop.</p> <p>Take care to specify the correct loop size. If you specify a smaller loop size than the installed loop size, the instrument might draw sample into the sample pump.</p>
Idle Flow Rate	<p>Specifies the solvent flow rate when the instrument is idle. This feature activates when the last sample in a batch is done.</p> <p>If you do not want a solvent flow through the instrument when it is idle, type 0 in the Idle Flow Rate box.</p> <p>Maintaining long-term emitter stability (with glass emitters) might require constant flow through the system.</p>
One Column Setup	<p>Specifies the one-column setup.</p> <p>The diagram on the Overview page of the Home menu displays the column setup.</p>
Load Speed Protection	<p>When this check box is selected, the instrument uses the flow rate entered in Sample Loading area on page 2/5 of the Method Editor wizard (see “Setting Up the Sample Pickup and Loading Steps” on page 125) to load the sample onto the precolumn (or the analytical column for a one-column setup). During a batch run, the sequence stops immediately if the system reaches the maximum pressure limit entered in the Sample Loading area.</p> <p>The LSP feature ensures that the solvent delivery system loads each sample onto the column at the same flow rate. Because the flow rate used to load the sample onto the column can affect sample-to-sample reproducibility for quantitation experiments, use the LSP feature to maximize sample-to-sample reproducibility for quantitation experiments.</p> <p>LSP is only active during the sample loading step of a run.</p> <p>To use the LSP feature correctly, you must enter both a flow and a maximum pressure limit for sample loading in the method file. To determine an appropriate flow rate for your LC columns, use the precolumn and analytical column equilibration scripts.</p>

Preparing the EASY-nLC Instrument for Use

To prepare the EASY-nLC instrument for use, log in to the instrument with either Super User or Administrator privileges (see “Logging In to the EASY-nLC Instrument” on page 62), and then follow these procedures.

Contents

- [Daily and Weekly Maintenance Tasks](#)
- [Preparing the Solvent Bottles and Waste Containers](#)
- [Executing Maintenance Scripts](#)
- [Purging and Flushing the Pumps](#)
- [Setting Up the Column Assembly](#)
- [Using nanoViper Fittings](#)
- [Using the Viper Union](#)
- [Equilibrating Columns](#)

Daily and Weekly Maintenance Tasks

For optimal system performance, check the solvent levels, draw fresh solvent through the solvent system, and flush air out of the system on a daily basis.

Because the vapor pressures of formic acid, water, and acetonitrile differ, the solvent composition changes over time. Refill the solvent bottles to maintain a consistent solvent composition on a weekly basis.

❖ **To check the solvent levels**

1. Visually inspect solvent bottle A, solvent bottle B, and the autosampler bottle in position W3 (and the bottles in position W1 and W2 if used). Refill if necessary.

Tip You can also inspect the purity of the solvent to ensure no visible precipitates have formed that might lead to blockages in the pump line.

2. Visually inspect the autosampler wash bottle in position W4 and the waste container in the pump compartment, and empty if necessary.

❖ **To draw fresh solvent into the system and to flush air out of the system**

Run the **Purge Solvent** and **Flush Air** scripts with two purge iterations or until flush volumes fall below 10 μL for the EASY-nLC II instrument or 12 μL for the EASY-nLC 1000 instrument.

For more information, see “[Purging and Flushing the Pumps](#)” on [page 86](#).

Preparing the Solvent Bottles and Waste Containers

As you prepare the solvent bottles and empty the waste containers, you work with hazardous solvents and chemicals such as methanol, acetonitrile, formic acid, and so on. Before working with hazardous solvents and chemicals, review the specific hazards for each substance by reading the MSDSs provided by the manufacturer. When working with solvents and chemicals, wear the appropriate safety gear.

CAUTION When working with solvents, wear safety glasses and safety gloves. Make sure that the gloves are compatible with the solvents you are using.

Before shipment, the EASY-nLC instrument’s solvent system is flushed with methanol.

CAUTION Methanol (CAS number: 67-56-1) is highly flammable and toxic by inhalation, ingestion, or skin absorption. Take appropriate measures to protect yourself and your equipment. Make sure that the mobile phases are miscible with methanol or flush the A and B solvent lines with an intermediate solvent.

To set up the two bottles that contain the mobile phase solvents, the four autosampler bottles, and the waste beaker, follow these topics:

- “[Preparing the Solvents](#)” on [page 81](#)
- “[Preparing the Solvent A and B Bottles](#)” on [page 82](#)
- “[Installing the Autosampler Wash Bottles and Waste Beaker](#)” on [page 83](#)

Preparing the Solvents

The installation solvents for the EASY-nLC 1000 instrument are as follows:

- Solvent A: 0.1% formic acid in water
- Solvent B: 0.1% formic acid in acetonitrile
- Wash solvent 3: 0.1% formic acid in water

To prepare these solutions, order the appropriate LC/MS-grade solvents or solvent blends. [Table 10](#) lists the solvents and solvent blends that you can order from Thermo Fisher Scientific.

Table 10. Solvents

Solvent/reagent	Specification
Water	LC/MS grade
Acetonitrile	LC/MS grade
Formic acid (99.5%)	LC/MS grade
0.1% formic acid in water	LC/MS grade
0.1% formic acid in acetonitrile	LC/MS grade

CAUTION Solvent contaminants can cause system blockages and poor spray stability. To minimize instrument problems caused by solvent contaminants, follow these guidelines for the EASY-nLC instrument:

- Use only LC/MS-grade solvents.
- Use only commercially manufactured LC/MS-grade solvent blends, as mixing solvents in a typical laboratory environment can introduce contaminants as well as solvent concentration errors.
- Do **not** filter LC/MS-grade solvents, as filtering solvents can introduce contaminants.
- Do **not** use HPLC-grade solvents, as HPLC-grade solvents contain more contaminants than LC/MS-grade solvents.
- Do **not** use water from laboratory purification systems, as laboratory purified water contains more contaminants than LC/MS-grade water.

CAUTION Store and handle all chemicals in accordance with standard safety procedures.

❖ **To order LC/MS-grade solvents and solvent blends from Thermo Fisher Scientific**

Click this icon,

–or–

Go to: www.FisherLCMS.com, and click the **Solvents** tab.

Preparing the Solvent A and B Bottles

Follow these recommended steps to prepare the two solvent bottles.

❖ **To prepare the solvent A and B bottles**

1. Fill the 25 ml Schott Duran™ blue cap bottles with the mobile phase solvents.
2. Degas the solvents by sonicating the solvent bottles in a sonication bath or by sparging the solvents with helium gas.
3. Place the bottles in the holder on top of the instrument: solvent A bottle in the front and solvent B bottle in the back position.
4. Mount the inline filter assembly on the blue cap lids as shown in [Figure 48](#) and [Figure 49](#).

Figure 48. Inline filter assembly (exploded view)

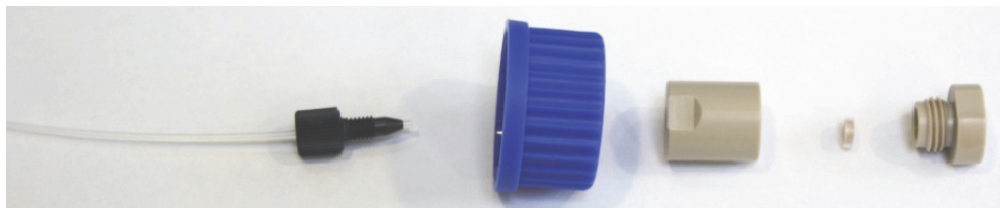
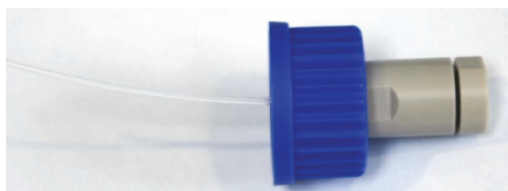

Figure 49. Assembled inline filter

IMPORTANT To establish proper surface wetting, prime the filters with methanol or acetonitrile.

Installing the Autosampler Wash Bottles and Waste Beaker

The autosampler compartment holds the sample trays, up to four wash bottles, and a waste beaker (see Figure 50). You can operate the instrument after installing the wash bottle that the autosampler uses for needle cleaning (position W4), the wash bottle that contains solvent A for pump S (position W3), and the waste beaker that collects the waste from pumps A and B and from the venting Tee through valve W.

To access the autosampler compartment, you can manually open the tray compartment door or you can press the Eject Plate button on the Home > Overview page.

Figure 50. Autosampler compartment

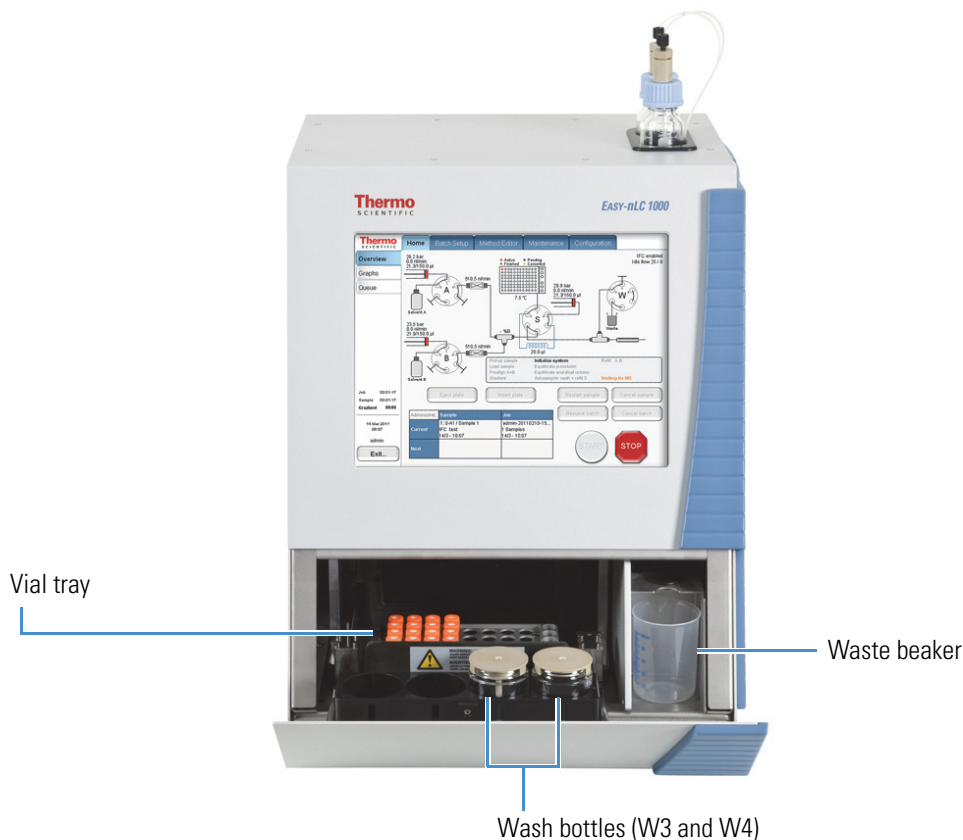

❖ To install the waste beaker and prepare and install the wash bottles

1. Fill one of the wash bottles with solvent A and degas it.
2. Turn on the instrument and make sure that the area in front of the tray compartment door is free from obstruction.
3. Press **Home > Overview**. Then press **Eject Plate**.

A confirmation dialog box appears to remind you to remove obstacles from the area in front of the tray compartment before commanding the instrument to open the tray compartment door.

5 Preparing the EASY-nLC Instrument for Use

Preparing the Solvent Bottles and Waste Containers

4. Press **Accept**.

The tray compartment door opens.

5. Put the bottle with the needle wash insert into position W4 (see [Figure 51](#)).

CAUTION You must place the wash bottle with the needle wash insert in position W4. Any other position could lead to instrument malfunction and possible breakdown.

Figure 51. Wash bottle with needle wash insert and view of the four positions on the autosampler bottle holder

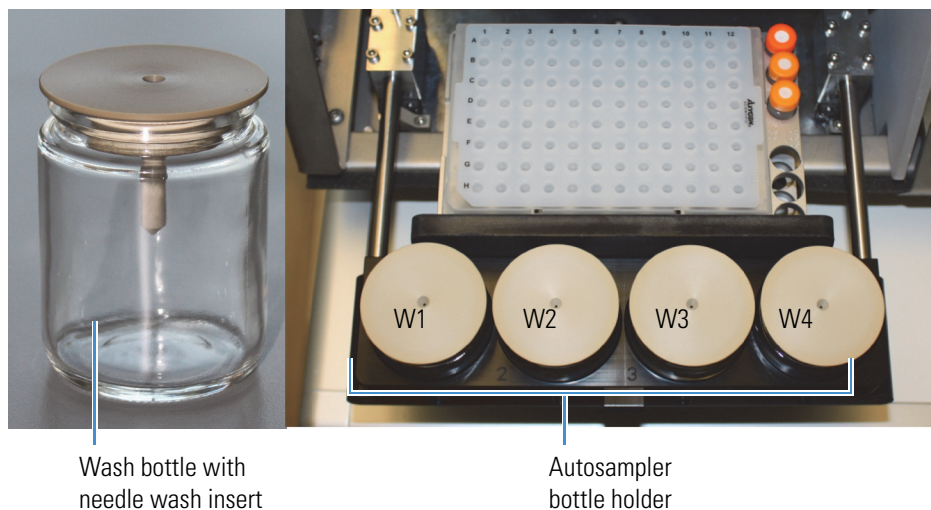

6. Put a wash bottle that contains solvent A into position W3.

Pump S draws solvent from this position. You can place wash solvents for customized washing procedures in positions W1 and W2.

7. Make sure all the bottles are installed with the lids fitting tightly.
8. Place the waste container (a 250 mL plastic beaker) into the compartment on the right side of the autosampler compartment.
9. Press **Insert Plate** to move the plate back into the instrument.

Executing Maintenance Scripts

The EASY-nLC application has a set of maintenance scripts that you can access from the Scripts page (Figure 52) of the Maintenance menu.

You use the scripts in the Prepare category for common tasks such as drawing fresh solvent through the solvent system, flushing air out of the system, and equilibrating the columns.

Before you start any of the maintenance scripts, prepare the instrument as described in “Preparing the Solvent Bottles and Waste Containers” on page 80.

Note You cannot execute maintenance scripts when the EASY-nLC instrument is running batches.

Figure 52. Scripts page of the Maintenance menu

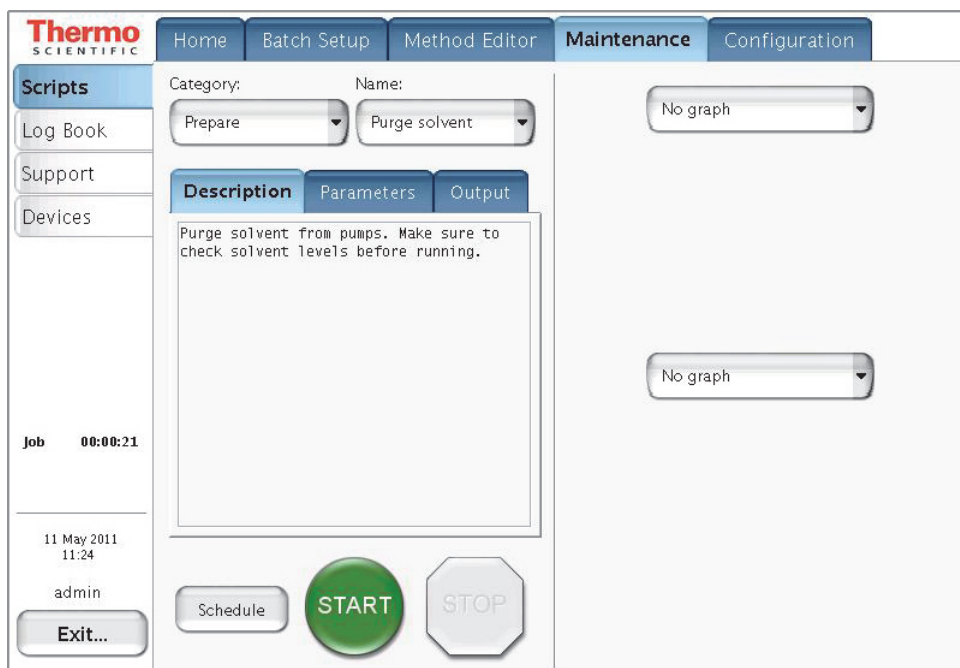

The green START button is active when a job or script is ready to execute. After you press START, the STOP button replaces the START button and remains active until the job or script ends. During execution you can terminate a job or script by pressing the red STOP button.

When the Schedule button is available, you can automate the start of the Flow Sensor calibration script and all of the scripts in the Prepare category. You cannot schedule the remaining scripts because they require supervision or hardware changes to the instrument.

Purging and Flushing the Pumps

Because the EASY-nLC pumps are purged with methanol before delivery, thoroughly purge the pumps with the mobile phase solvents before doing any analytical runs. In addition, purge the pumps when switching to a new solvent.

The purge pump job fills the selected pump or pumps with solvent and then ejects the solvent into the waste container. You can specify how many iterations of this job you want performed.

After purging the pumps, flush them to remove any air that might be trapped inside. You can specify the maximum number of iterations for this job, the period of time that the pumps are being pressurized, and the success criteria for stopping the operation earlier than scheduled.

❖ To purge and flush pumps A and B

1. Before you purge the pumps with fresh solvent, make sure that the solvent bottles A and B on the top of the instrument are filled with solvent.
2. Press **Maintenance > Scripts**.

The Scripts page of the Maintenance menu opens.

3. Set up the purge solvents job as follows (see [Figure 53](#)):
 - a. In the Category list, select **Prepare**.
 - b. In the Name list, select **Purge Solvent**.
 - c. Press the **Parameters** tab.
 - d. In the Purge Iterations box, enter **10**.

This is the number of times that the pumps will completely refill and eject the solvent.

Tip To enter the number of purge iterations, press the empty cell in the Value column. The Set Value dialog box appears. Use the numeric keypad to type the number of purge iterations that you want. Then press **Accept**. The new value appears in the Value column.

- e. Select the **Purge Pump A**, **Purge Pump B**, and **Purge Pump S** check boxes.

Note The pumps draw and eject solvent as follows:

- Pump S draws solvent from bottle W3 in the autosampler bottle holder and ejects solvent into bottle W4.
- Pump A and pump B draw solvent from the solvent A and B bottles on top of the instrument and eject solvent to the waste cup.

Figure 53. Purge solvent job parameters

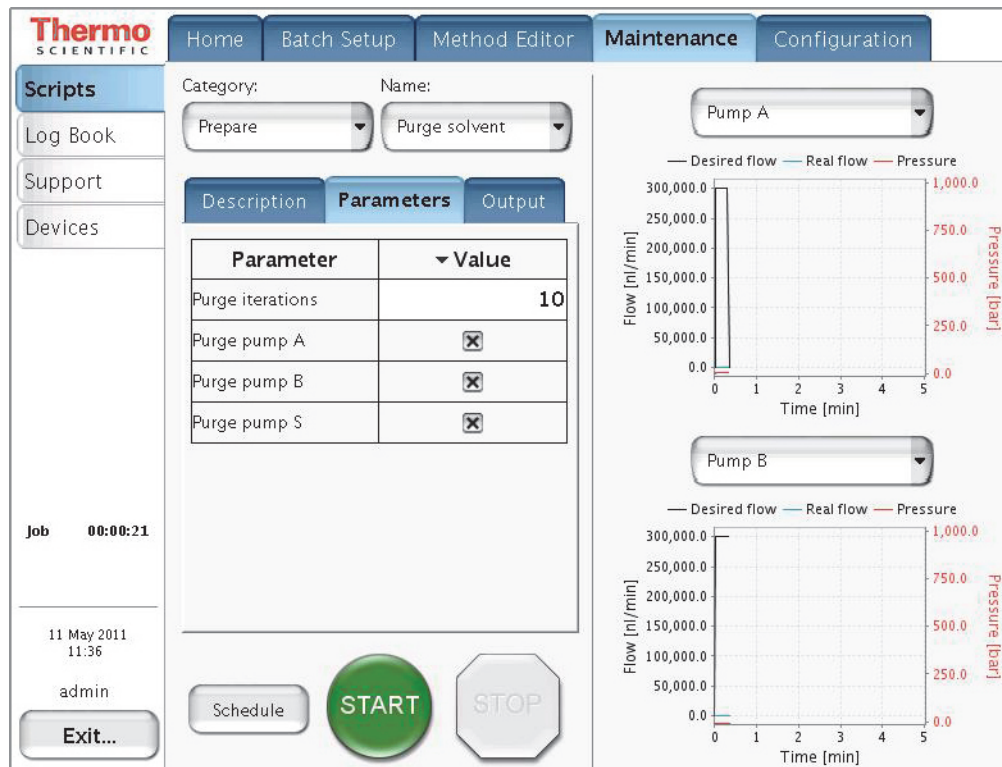

4. To save these settings and continue, press **Schedule**.

The Queue page of the Home menu appears.

5. Set up the flush air job as follows (see Figure 54):
 - a. Press **Maintenance > Scripts**.
 - b. In the Category list, select **Prepare**.
 - c. In the Name list, select **Flush Air**.
 - d. Press the **Parameters** tab.
 - e. In the Flush Vol. Threshold [μL] box, enter the appropriate flush volume.

System	Flush volume
EASY-nLC II	10 μL
EASY-nLC 1000	12 μL

This values helps to ensure an acceptable amount of solvent compressibility.

Tip To enter the flush volume, press the empty cell in the Value column. The Set Value dialog box appears. Use the numeric keypad to type the volume that you want. Then press **Accept**. The new value appears in the Value column.

- f. Select the **Flush Pump A**, **Flush Pump B**, and **Flush Pump S** check boxes.

Figure 54. Flush air job parameters

Parameter	Value
Flush pump A	<input checked="" type="checkbox"/>
Flush pump B	<input checked="" type="checkbox"/>
Flush pump S	<input checked="" type="checkbox"/>
Flush threshold [μl]	12.00

Job: 00:00:21
11 May 2011 11:51
admin
Buttons: Exit..., Schedule, START, STOP

Graphs for Pump A and Pump B show Flow [nl/min] (0 to 300,000.0) and Pressure [bar] (0.0 to 1,000.0) over Time [min] (0 to 5). The graphs display Desired flow (black line), Real flow (blue line), and Pressure (red line).

6. Press **Schedule**.

The Queue page (Figure 55) of the Home menu appears.

Figure 55. Queue page of the Home menu, showing the queued jobs

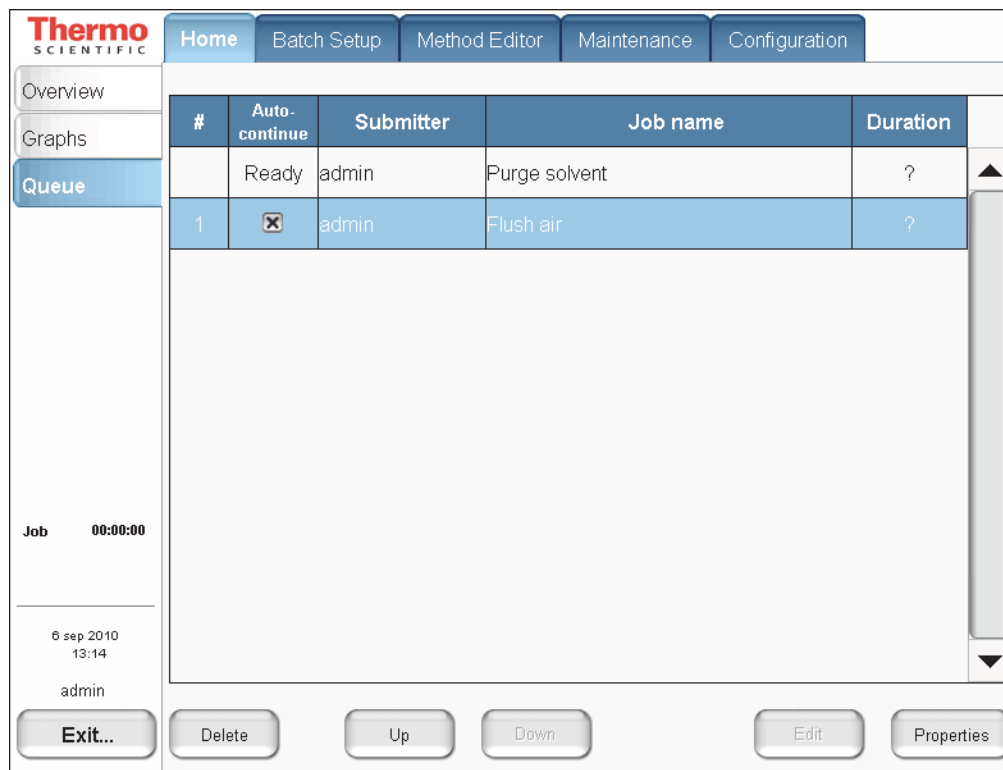

7. In the Jobs list, make sure the check box in the Auto-Continue column is selected for **Flush Air**.
8. Press **Overview**.
The Overview page of the Home menu opens.
9. Press **START**.
The default selections appear in the two graph windows on the Scripts page of the Maintenance menu, but you can change the selection for a window from its corresponding list. These graphs help you to monitor the job.
10. Wait for the jobs to end (the flush air job continues until the flush air volume values are below the specified threshold).

Note While a maintenance job or a script is running, you cannot start other jobs or scripts.

Setting Up the Column Assembly

To integrate the EASY-nLC instrument with a Thermo Scientific mass spectrometer, Thermo Fisher Scientific provides two nanospray ion sources: the Nanospray Flex source and the EASY-Spray source.

The columns used with these two sources differ. With the Nanospray Flex source, use standard nanoflow columns for both the one- or two-column setup. With the EASY-Spray source, use an EASY-Spray column as the analytical column in both the one- or two-column setup. To create a two-column setup for the EASY-Spray source, use a standard nanoflow column with nanoViper fittings as the precolumn.

To set up the column assembly for your nanospray source, follow the appropriate procedure:

- “Setting Up the Column Assembly for the Nanospray Flex Source,” on this page
- “Setting Up the Column Assembly for the EASY-Spray Source” on page 108

Setting Up the Column Assembly for the Nanospray Flex Source

If your LC/MS system has a Nanospray Flex ion source, follow the appropriate procedure for your EASY-nLC instrument to connect either a standard one- or two-column assembly or a one- or two-column assembly with a pulled fused-silica analytical column.

- “Setting Up the Column Assembly for an EASY-nLC II Instrument with a Nanospray Flex Source,” on the next page
- “Setting Up the Column Assembly for an EASY-nLC 1000 Instrument with a Nanospray Flex Source and Columns with nanoViper fittings” on page 92
- “Setting Up a Column Assembly for an EASY-nLC 1000 Instrument with a Nanospray Flex Source and Columns That Have Exposed Fused-Silica Ends” on page 95
- “Connecting a Sleeved Emitter to the Analytical Column” on page 107

CAUTION Wear protective gloves and safety glasses when handling the solvent lines. To prevent contamination, use lint-free and powder-free gloves.

Setting Up the Column Assembly for an EASY-nLC II Instrument with a Nanospray Flex Source

The EASY-nLC II instrument comes with the following column assembly components:

- Precolumn (EASY-Column™, 2 cm length, 100 µm ID, 5 µm particle size, C18-A1)
- Analytical column (EASY-column, 10 cm length, 75 µm ID, 3 µm particle size, C18-A2)
- Unions and fittings for connecting 375 µm OD and 1/32 in. OD columns

You can use other types of column ODs. Contact Thermo Fisher Scientific for help with choosing the appropriate fittings.

Tip Two 1/32 in. OD PEEKsil™ lines exit from the slot in the right side panel of the instrument.

For the initial instrument configuration, these solvent lines are labeled Column Out and Waste In. If your instrument has been modified, the solvent lines might not be labeled.

To identify the two solvent lines, remove the instrument's right side panel and check the solvent line connections. The sample transfer line (Column Out) connects to valve S and the waste line (Waste In) connects to valve W.

❖ To connect the EASY-column assembly for the Nanospray Flex source to the Column Out and Waste In solvent lines of an EASY-nLC II instrument

1. Do one of the following:
 - For a one-column setup, connect the Column Out line to the straight end of the venting Tee.
 - For a two-column setup, do the following:
 - i. Connect the red ZDV union (P/N SC600) to the Column Out line.
 - ii. For instructions about connecting the union, read the instructions provided with the union.
 - iii. Connect the precolumn to the other end of the red union. Use the provided sleeves (P/N SC603) if the precolumn is a 375 µm OD column.
 - iv. Connect the outlet end of the precolumn to the venting Tee (P/N SC601). Again, use the provided sleeve (P/N SC603) if the precolumn is a 375 µm OD column.
2. Connect the angled end of the venting Tee to the Waste-In PEEKsil line.
3. Connect the straight end of the venting Tee to the analytical column. Use the provided sleeve (SC603) if the analytical column is a 375 µm OD column.

Figure 56 shows the two-column setup for an EASY-nLC II instrument. For a one-column setup, the Column Out line and the analytical column connect to parallel ends of the venting Tee. For a two-column setup, the precolumn and the analytical column connect to parallel ends of the venting Tee.

5 Preparing the EASY-nLC Instrument for Use

Setting Up the Column Assembly

Figure 56. Two-column setup for an EASY-nLC II instrument (375 µm OD columns)

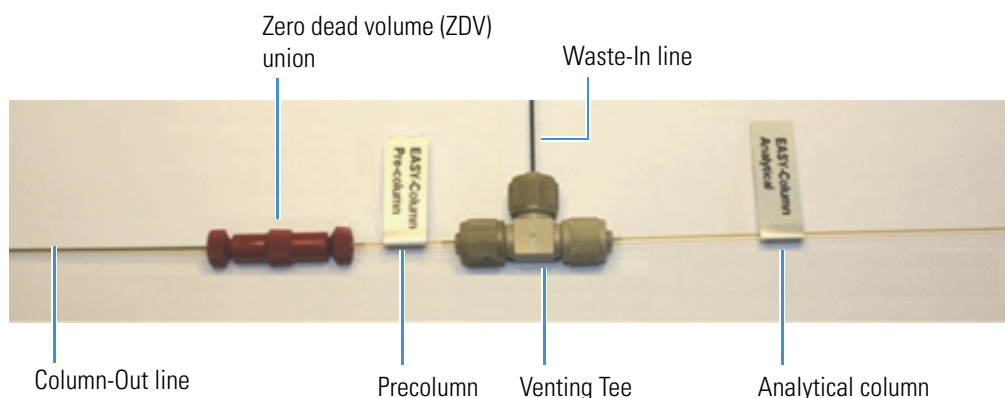

4. Connect the analytical column outlet to the transfer line going to the detector.

Setting Up the Column Assembly for an EASY-nLC 1000 Instrument with a Nanospray Flex Source and Columns with nanoViper fittings

Table 11 lists the columns, fittings, and unions that make up the two-column assembly that ships with the EASY-nLC 1000 instrument.

Table 11. Columns and column fittings

Item	Description	Part number
Precolumn (trap column) with nanoViper fittings	Acclaim™ PepMap 100, 2 cm length, 75 µm ID, 3 µm particle size, C18 column packing	Thermo Scientific Dionex™ 164705
Analytical column with nanoViper fittings	Acclaim PepMap RSLC, 15 cm length, 50 µm ID, 2 µm particle size, C18 column packing	Thermo Scientific Dionex 164704
PEEK union with fittings	0.76 in. length, 0.035 in. thru-port, for 1/32 in. OD tubing	
Stainless steel union, ZDV (Viper™ union)	For 1/16 in. OD tubing	SC900
Venting Tee	Stainless steel, 0.15 mm bore, for 1/16 in. OD tubing	SC901
PEEK sleeves (black) for 280 µm fused-silica	330 µm ID, 1/32 in. OD	SC903

Make sure that you connect the venting Tee to the Waste In line for both the one-column and two-column setups.

❖ **To connect the column assembly for the Nanospray Flex source to the EASY-nLC 1000 instrument**

1. Do one of the following:
 - For a two-column setup, go to [step 2](#).
 - For a one-column setup, go to [step 3](#).
2. For a two-column setup, connect the Column Out line (standard Column Out line with nanoViper fittings at both ends) to the Viper union as follows:
 - a. Slightly loosen the nanoViper fitting connected to the stainless steel union.
 - b. Insert the nanoViper fitting on the Column Out line into the other end of the stainless steel union, and then slowly tighten the fitting until you feel resistance.
 - c. Tighten both fittings by an additional 45 degrees (1/8-turn). Do not tighten the fittings by more than a 1/4-turn (see “Using nanoViper Fittings” on [page 115](#) and “Using the Viper Union” on [page 116](#)).

CAUTION Because the fittings seal against each other inside the union, do not tighten them by more than 90 degrees (1/4-turn). Overtightening the fittings can irreparably damage their sealing surfaces.

- d. Go to [step 4](#).
3. For a one-column setup, if you are working with the column assembly shipped with the instrument, remove the precolumn from the column assembly. Connect the Column Out line directly to the venting Tee.
4. Connect the Waste In line to the venting Tee as follows:
 - a. Remove the plug from the third port of the venting Tee.
 - b. Insert the nanoViper fitting at the end of the Waste In line into the free port of the Tee (see [Figure 57](#) and [Figure 58](#)). Slowly tighten the fitting until you feel resistance. Then tighten the fitting by an additional 1/8- to 1/4-turn. Do not tighten the fitting by more than a 1/4-turn (see “Using nanoViper Fittings” on [page 115](#)).

[Figure 57](#) shows the one-column setup and [Figure 58](#) shows the two-column setup. Both setups use the venting Tee.

5 Preparing the EASY-nLC Instrument for Use

Setting Up the Column Assembly

Figure 57. One-column assembly connected to the EASY-nLC 1000 instrument's Column Out and Waste In tubing

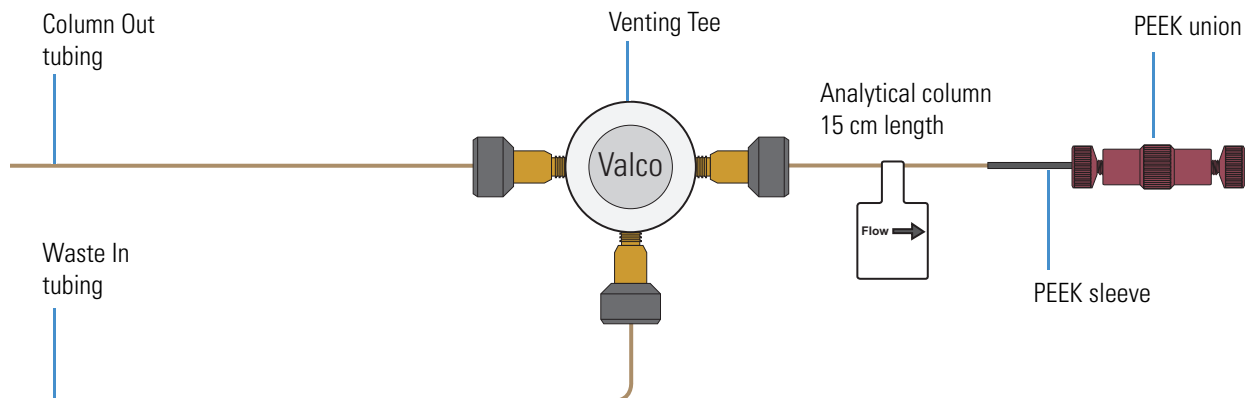
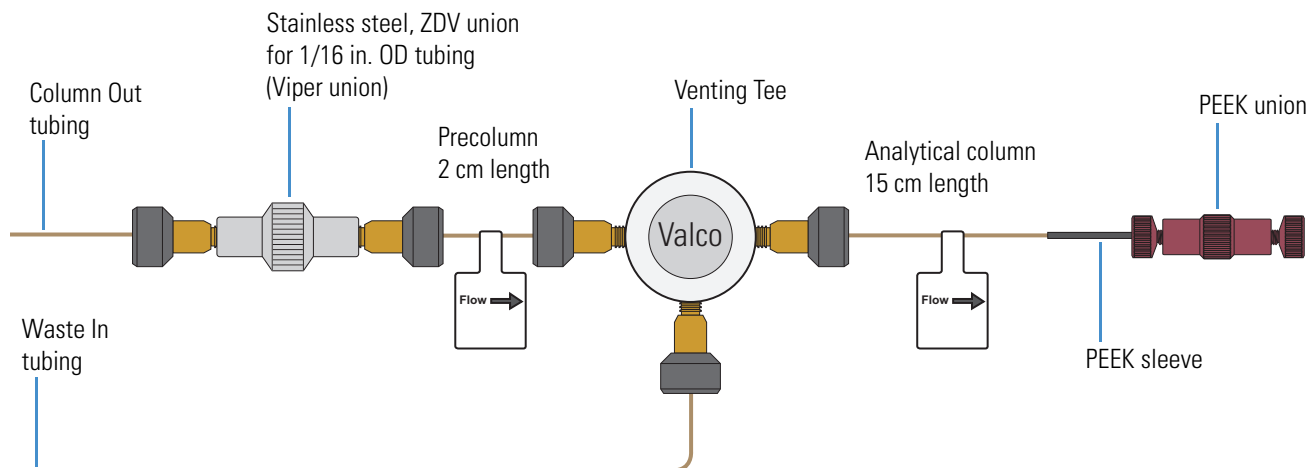

Figure 58. Two-column assembly connected to the EASY-nLC 1000 instrument's Column Out and Waste In tubing

Setting Up a Column Assembly for an EASY-nLC 1000 Instrument with a Nanospray Flex Source and Columns That Have Exposed Fused-Silica Ends

If you are using the Nanospray Flex ion source (P/N ES071) and you want to use a pulled fused-silica analytical column, you must modify the EASY-nLC 1000 instrument and install the column using the components in the EASY-nLC UHPLC Liquid Junction Kit.

For information about modifying the EASY-nLC instrument by installing the Column Out and Waste In lines that are supplied in the EASY-nLC UHPLC Liquid Junction Kit, refer to the *EASY-nLC Series Troubleshooting and Maintenance Guide*.

Table 12 lists the items in the UHPLC Liquid Junction Kit (ES269).

Table 12. UHPLC Liquid Junction Kit contents (Sheet 1 of 2)

Description	Part number
Column Out line with a nanoViper fitting at one end and bare fused-silica tubing at the other end	6041.5290
Waste In line with a nanoViper fitting on one end and bare fused-silica tubing at the other end	6041.5289
UHPLC liquid junction cross with a platinum electrode and two-piece protective cover	N/A
	
Tightening tool used to torque internally-threaded knurled nut fittings (quantity: 2)	
	(IDEX™) P-278

Table 12. UHPLC Liquid Junction Kit contents (Sheet 2 of 2)

Description		Part number
Microferrules (quantity: 3)		(IDEX) PK-152
Blind plug microferrule		(IDEX) P-116
UHPLC fused-silica union, which consists of the following: <ul style="list-style-type: none"> • PEEK holder • Two internally-threaded knurled nuts • Two microferrules • Stainless steel cartridge with coned ports and a 280 µm thru-hole 		ES272

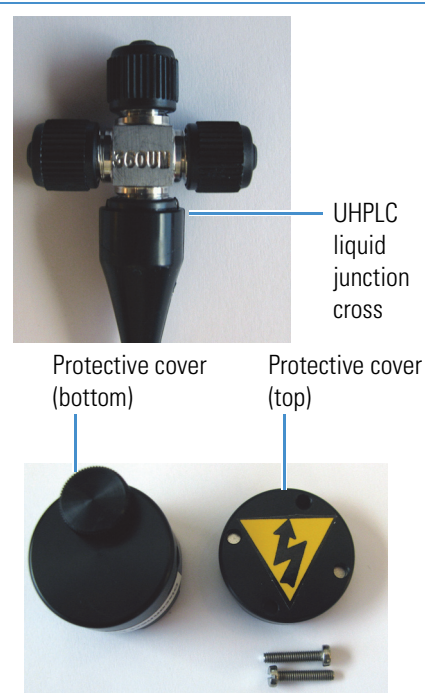
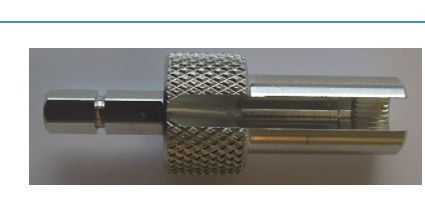
Note The UHPLC fused-silica union has two functions:

- For a two-column setup, it connects the Column Out line to the precolumn inlet.
- For system leak testing and back pressure testing, it connects the Column Out line to the Waste In line. For information about leak testing, refer to the *EASY-nLC Series Troubleshooting and Maintenance Guide*.

Figure 59 shows a one-column setup with the modified Column Out and Waste In lines and a fused-silica column with an integrated emitter.

Figure 59. One-column setup with the modified Column Out and Waste In lines

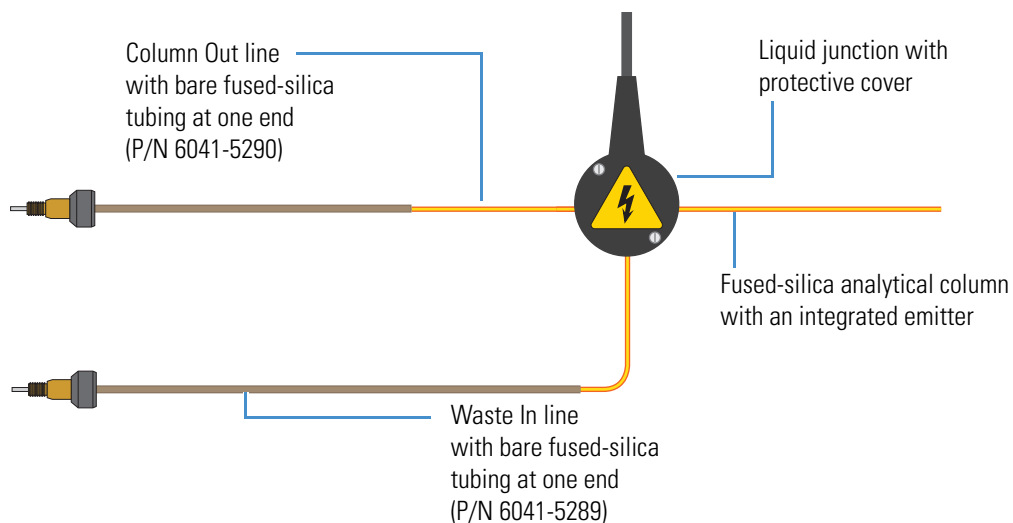
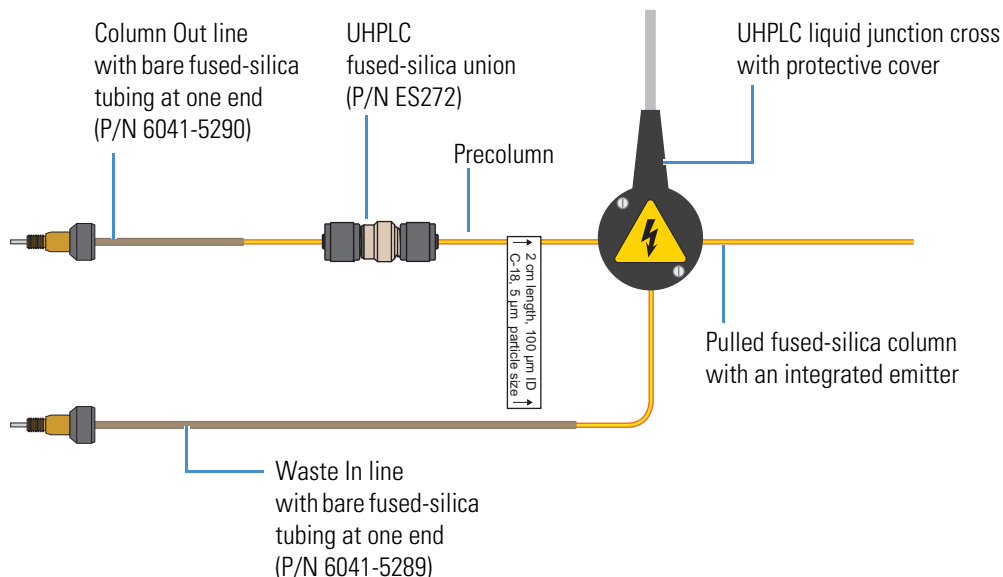

Figure 60 shows a two-column setup with the modified Column Out and Waste In lines and an analytical column with an integrated emitter. Both the precolumn and analytical column have bare fused-silica ends. The UHPLC fused-silica union connects the Column Out line to the precolumn's inlet.

Figure 60. Two-column setup with the modified Column Out and Waste In lines and an analytical column with an integrated emitter

The UHPLC fused-silica union is designed for a two-column assembly that includes nanoflow columns with fused-silica ends. Figure 61 shows an enlarged cross-section of this union. The ends of the externally-threaded PEEK holder have different internal depths. The stainless steel cartridge, which has coned ports and a 280 µm thru-hole, fits within the deeper end of the PEEK holder. The microferrules are designed for sleeveless use with 360 µm OD fused-silica tubing. The two internally-threaded knurled nuts secure the tubing to the PEEK holder.

Figure 61. UHPLC fused-silica union (enlarged cross section)

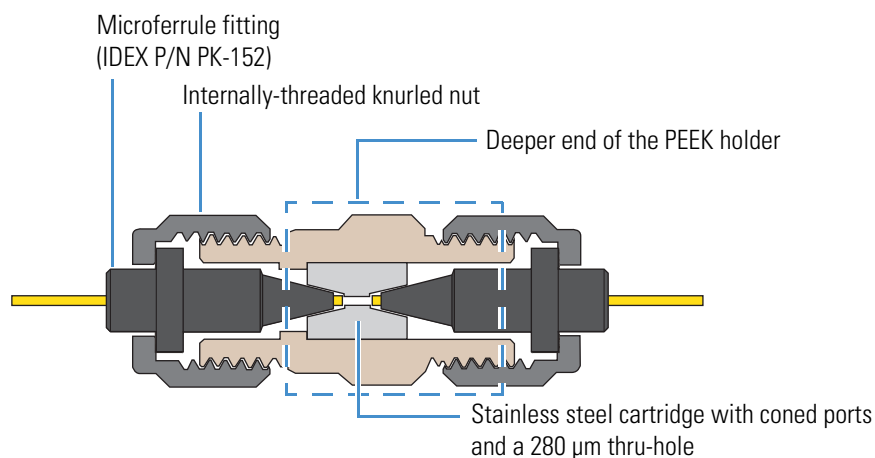
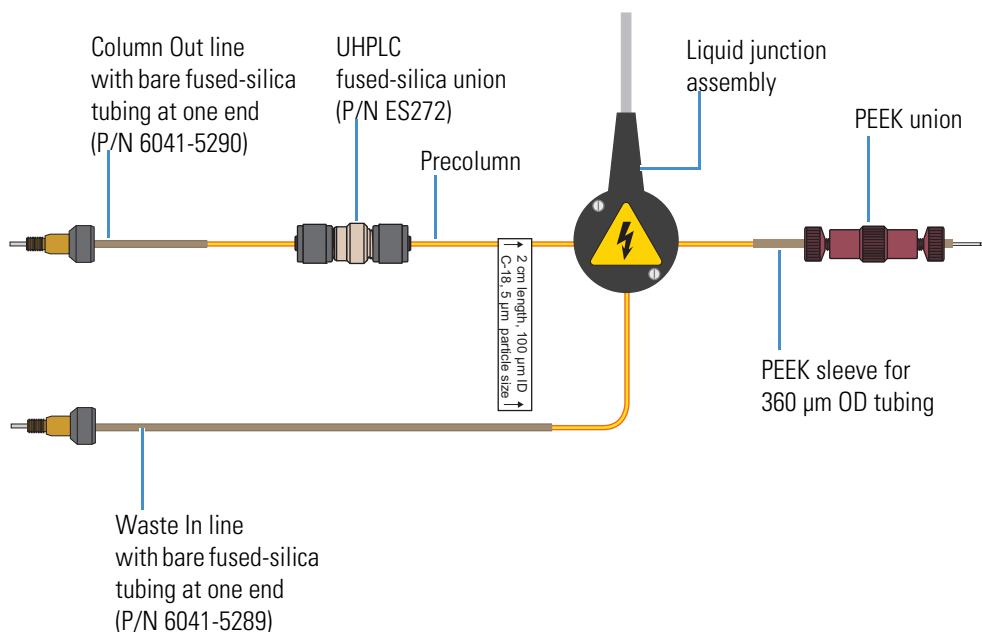

Figure 62 shows a two-column setup with the modified Column Out and Waste In lines and an analytical column with an external emitter.

Figure 62. Two-column setup with the modified Column Out and Waste In lines and an analytical column with an external emitter

Use the following tools and materials to set up the column assembly.

Tools	Parts and materials
<ul style="list-style-type: none"> • Small flat-blade screwdriver • Tightening tool (in kit) 	<ul style="list-style-type: none"> • UHPLC Liquid Junction Kit (P/N ES269) • Powder-free safety gloves

To install the column assembly and prepare the system for operation, follow these procedures:

- To connect the column assembly to the UHPLC liquid junction cross, do one of the following:
 - “To connect a two-column assembly to the UHPLC liquid junction cross,” on the next page
 - or–
 - “To connect a one-column assembly to the UHPLC liquid junction cross” on page 101
- “To mount the UHPLC liquid junction cross onto the DirectJunction” on page 102
- “To prepare a system with the UHPLC liquid junction cross for operation and optimize its performance” on page 104

❖ **To connect a two-column assembly to the UHPLC liquid junction cross**

1. Slip an internally-threaded nut and a microferrule (components of the UHPLC fused-silica union) onto the Column Out line (Figure 63).

Figure 63. Column Out line with nut and ferrule

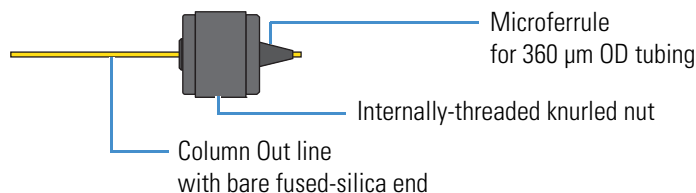

2. Insert the stainless steel cartridge into the deeper end of the externally-threaded PEEK holder (see Figure 61 on page 97). Then insert the Column Out line into the deeper end of the PEEK holder and hand tighten the nut (Figure 64).

Figure 64. Column Out line connected to the deeper end of the PEEK holder

3. Slip an internally-threaded knurled nut and a ferrule onto the inlet end of a precolumn. Then insert the inlet end of the precolumn into the PEEK holder and hand tighten the nut (Figure 65).

Figure 65. Column Out line and precolumn connected to the PEEK holder

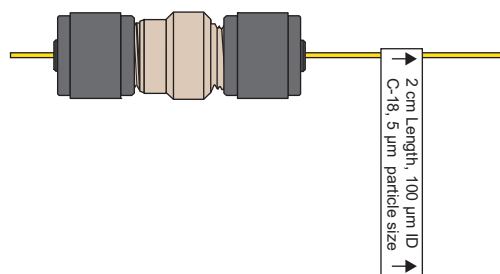

4. Using the tightening tool provided in the UHPLC Liquid Junction Kit, tighten the internally-threaded knurled nuts an additional one-quarter turn (Figure 66).

Figure 66. Using the tightening tools to tighten the nuts an additional one-quarter turn

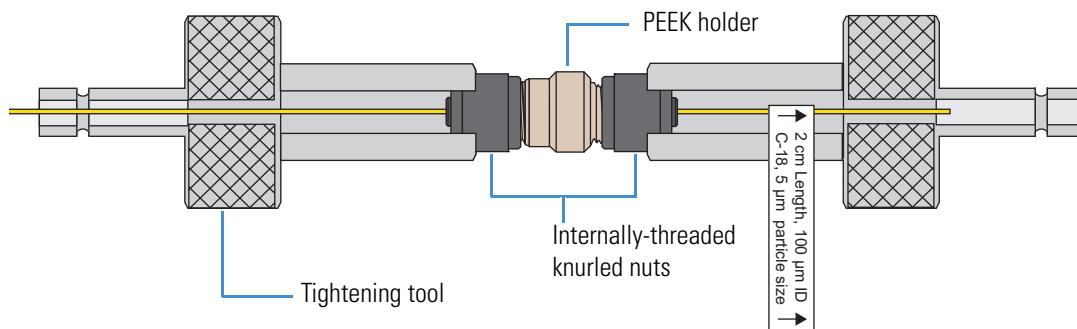

5 Preparing the EASY-nLC Instrument for Use

Setting Up the Column Assembly

CAUTION Before handling the UHPLC liquid junction cross, make sure that it is disconnected from line power.

5. Remove the internally-threaded knurled nuts and the microferrules from the UHPLC liquid junction cross. Using these nuts and ferrules, connect the precolumn, the analytical column, and the Waste In lines to the UHPLC liquid junction cross in the following orientation (Figure 67):

- Connect the outlet of the precolumn and the inlet of the analytical column to the parallel ends of the cross.
- Connect the Waste In line to the perpendicular end of the cross.

Figure 67. UHPLC liquid junction cross connections for a two-column assembly

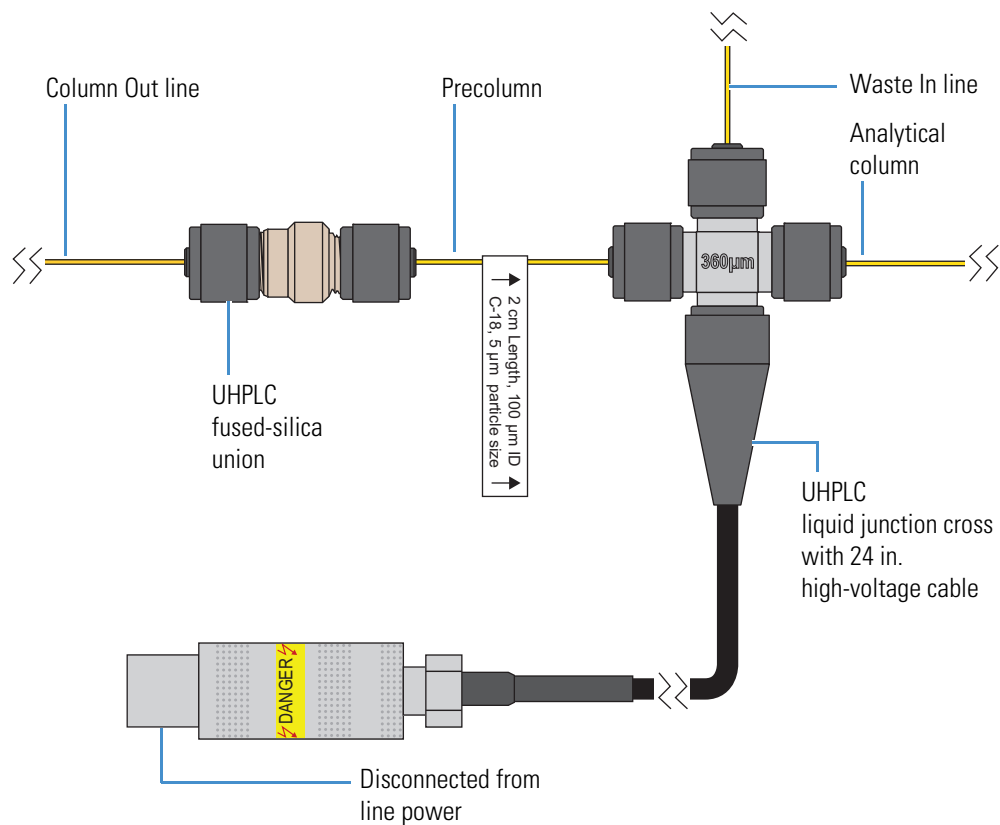

6. Using the tightening tool, tighten the three internally-threaded knurled nuts an additional one-quarter turn.

❖ To connect a one-column assembly to the UHPLC liquid junction cross

CAUTION Before handling the UHPLC liquid junction cross, make sure that it is disconnected from line power.

1. Remove the externally-threaded knurled nuts and the microferrules from the UHPLC liquid junction cross. Then, using these nuts and ferrules, connect the Column Out line, the analytical column, and the Waste In lines to the UHPLC liquid junction cross in the following orientation (Figure 68):

- Connect the Column Out line and the inlet of the analytical column to the parallel ends of the cross.
- Connect the Waste In line to the perpendicular end of the cross.

Figure 68. UHPLC liquid junction cross connections for a one-column setup

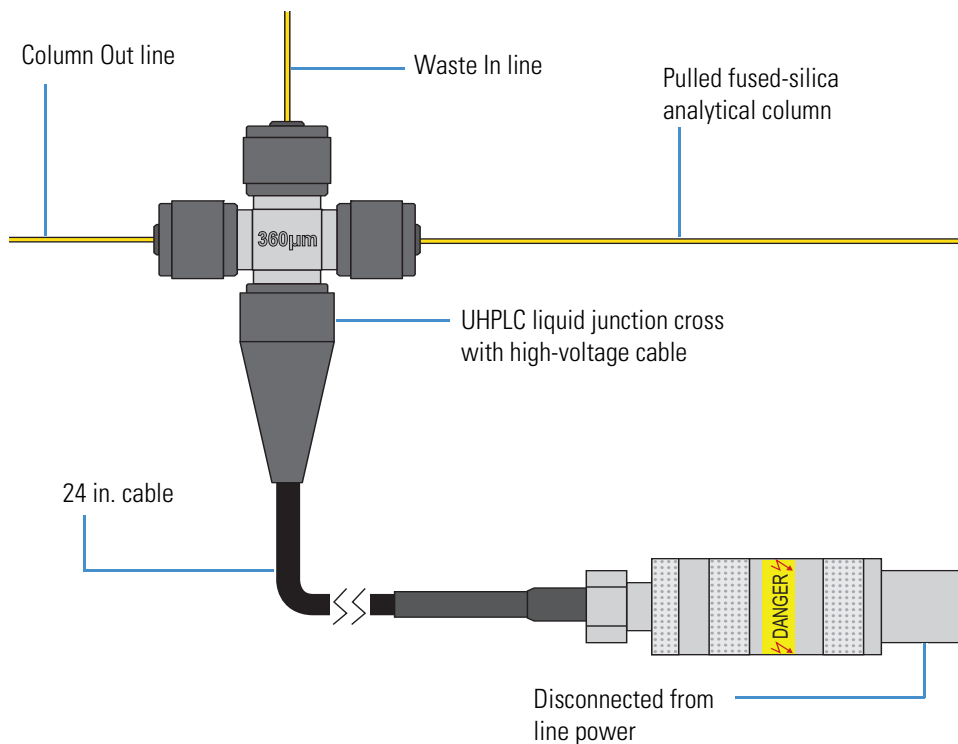

2. Using the tightening extender tool, tighten the three internally-threaded knurled nuts an additional one-quarter turn.

❖ To mount the UHPLC liquid junction cross onto the DirectJunction

CAUTION During operation, the UHPLC liquid junction cross is at high voltage. To avoid personal injury, make sure that the UHPLC liquid junction cross is securely mounted inside its two-piece protective cover.

1. Using a flat-blade screwdriver, remove the two screws that secure the top of the protective cover to its body.

Figure 69 shows a profile view of the two-piece protective cover.

Figure 69. Protective cover (profile view)

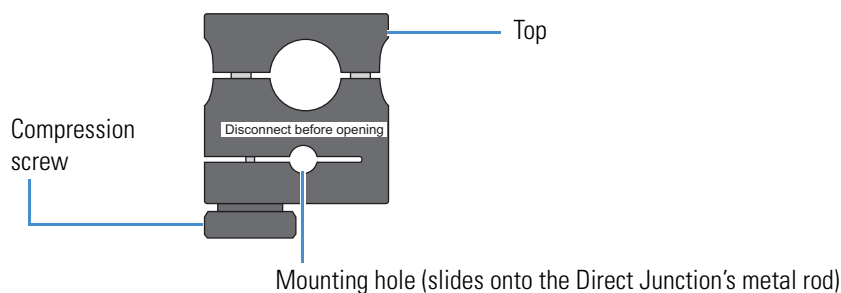

2. Slide the protective cover's body onto the DirectJunction's metal rod. If necessary, loosen the compression screw in the body until the hole in the body fits over the rod, and then tighten the screw.
3. Mount the UHPLC liquid junction cross onto the body of the protective cover (Figure 70). Then, place the top of the protective cover over the liquid junction cross.

Both the top and the body of the cover contain two magnets. When you place the top onto the body, the magnetic attraction holds the two pieces together.

Figure 70. UHPLC liquid junction cross mounted onto the body of the protective cover

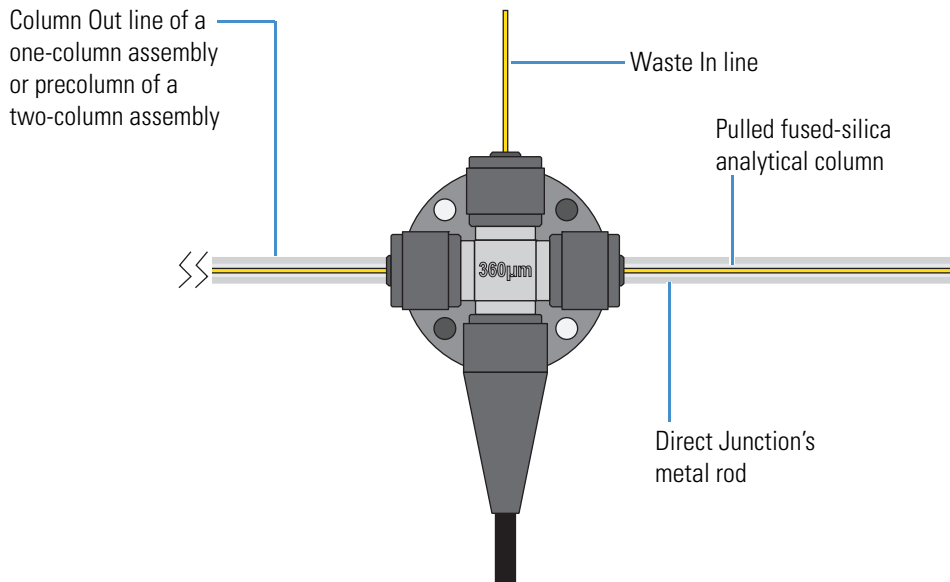

- Using the two screws that you removed in [step 1](#) on [page 102](#), secure the top of the protective cover to its body ([Figure 71](#)).

Figure 71. UHPLC liquid junction cross secured within the protective cover

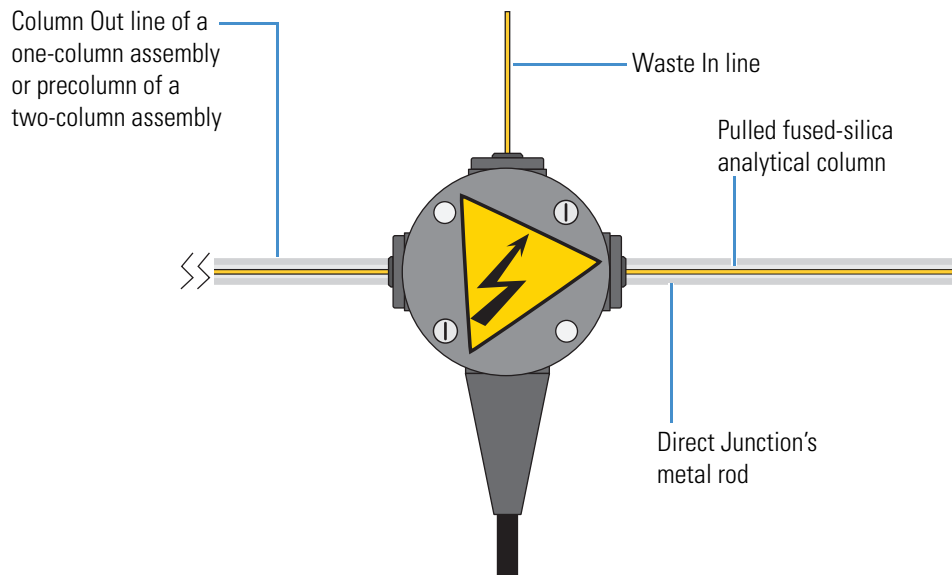

- If necessary, connect an emitter to the outlet of the analytical column as described in [“Connecting a Sleeved Emitter to the Analytical Column”](#) on [page 107](#).
- Mount the emitter on the DirectJunction and secure it with the clamp ([Figure 72](#)).

Figure 72. Column assembly mounted on DirectJunction

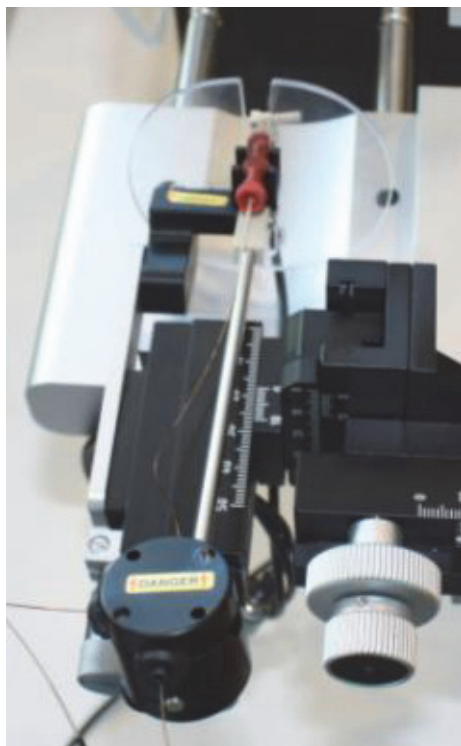

5 Preparing the EASY-nLC Instrument for Use

Setting Up the Column Assembly

7. If the column is longer than the DirectJunction, use a 1/32 in. PEEK connector (IDEX P/N P-771) to secure the emitter tip ([Figure 73](#)).

Figure 73. PEEK connector used to secure a long analytical column

8. Connect the high voltage cable from the UHPLC liquid junction cross to the socket underneath the ion source ([Figure 74](#)).

Figure 74. High-voltage cable connected to the ion source

❖ To prepare a system with the UHPLC liquid junction cross for operation and optimize its performance

1. Turn on the EASY-nLC instrument and log in (see [“Logging In to the EASY-nLC Instrument”](#) on [page 62](#)).
2. Remove air from the Waste In and Column Out lines by running the Precolumn Equilibration script. Do the following:
 - a. Open the Precolumn Equilibration script as follows:
 - i. On the touch screen, press **Maintenance > Scripts**.
 - ii. In the Category list, select **Prepare**.
 - iii. In the Name list, select **Precolumn Equil**.

- b. Set up the script parameters as follows:
 - i. Press the **Parameters** tab.
 - ii. Enter the following settings:
 - Volume: **10** μL
 - Flow: leave empty
 - Max Press: Set to the maximum pressure rating of the installed columns.
- c. Press **Start**.

IMPORTANT To maintain optimal system performance, be aware of the following:

- Repeatedly connecting and disconnecting the same fused-silica column to the UHPLC fused-silica union or UHPLC liquid junction cross can damage the polyimide protection layer of the column and cause column blockage.
- The Liquid Junction Kit is designed for 360 μm OD columns. Using the kit with columns of other dimensions can cause leakage, delayed elution, and non-reproducibility of chromatographic performance.
- Use only IDEX brand Very High Pressure (VHP) ferrules for 360 μm OD tubing to connect tubing to the UHPLC fused-silica union and the UHPLC liquid junction cross. Using ferrules that are not specifically designed for ultra-high pressure, 360 μm OD, fused-silica tubing can cause leaks and add swept volume.
- A poor connection between the analytical column and the emitter can cause broad chromatographic peaks.

For routine applications with the UHPLC liquid junction cross, follow these guidelines:

- Apply a high voltage potential from 2.0 to 2.5 kV. The actual voltage applied once the spray has been optimized depends on the length and ID of the analytical column.
- Use formic acid rather than acetic acid as a mobile phase modifier to avoid the formation of peptide-Fe cluster ions with acetic acid $[(C_2H_4O_2)_n-nH + 3Fe + O]^+$ as well as the water clusters of these ions $[(C_2H_4O_2)_n-nH H_2O + 3Fe + O]^+$. You can distinguish ions that contain iron by their isotope distribution (Figure 75).

Figure 75. Spectrum of peptide-Fe cluster ions and the theoretical isotope distribution of these ions

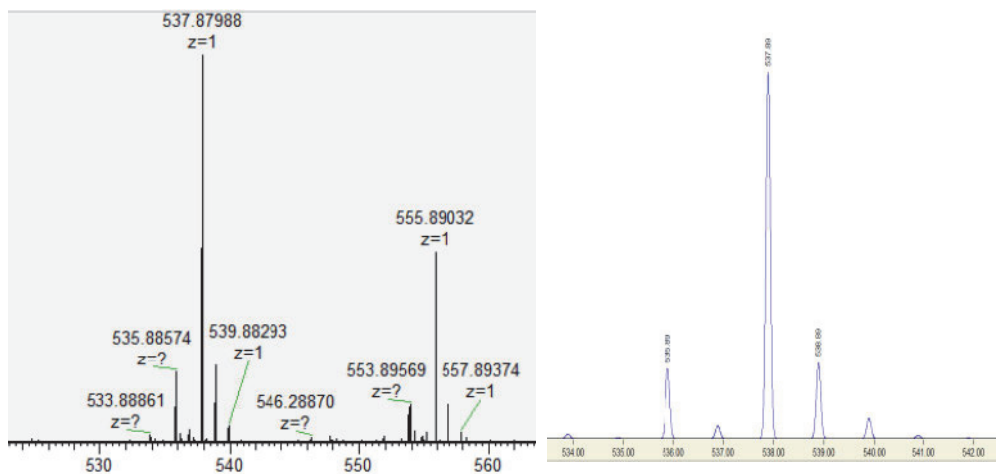

When using the UHPLC liquid junction cross, Thermo Fisher Scientific recommends that you maintain a supply of spare parts (see Table 13).

Table 13. Spare parts for a column assembly with a pulled fused-silica column

Description	Part number
VHP sleeveless cross for 360 um OD tubing	UH-752 (IDEX)
VHP microferrule for 360 μm OD tubing	PK-152 (IDEX)
UHPLC spare blind plug	P-116 (IDEX)
Tightening tool to tighten internally-threaded knurled polymer fittings	P-278 (IDEX)
Column Out tubing (modified)	6041.5290
Waste In tubing (modified)	6041.5289
PEEK connector (red) for 1/32 in. OD tubing	P-771 (IDEX)

Connecting a Sleeved Emitter to the Analytical Column

Before you mount the column assembly onto the ion source, use an adapter sleeve to connect an emitter to the analytical column. Table 14 lists the sleeves for 1/32 in. fittings that you can order from Thermo Fisher Scientific.

Table 14. Thermo Fisher Scientific sleeves for 1/32 in. fittings

Color	Use	Part number
Natural	For 360 µm OD tubing	SC603
Black	For 280 µm OD tubing	SC903

CAUTION Because the emitter tip is sharp enough to puncture skin and easily damaged, do not touch it.

❖ To connect an emitter to the PEEK union

1. If you are using the preassembled column assembly, disconnect the analytical column from the PEEK union (IDEX P/N P-771).
2. Connect the white distance-gauge plug to one end of the PEEK union.
3. Using a sleeve, connect the emitter to the other end of the PEEK union as follows:
 - a. Thread the blunt end of the emitter through the adapter sleeve. Ensure that the blunt end of the emitter does not protrude from the sleeve by more than 1 mm (Figure 76).

Figure 76. Sleeved emitter

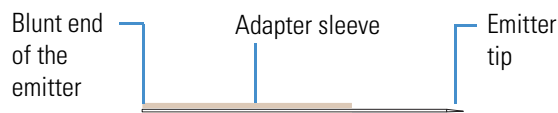

- b. To ensure proper seating, slide the blunt end of the sleeved emitter through the PEEK nut until it protrudes slightly (approximately 1 to 2 mm) from the front of the fitting.
- c. As you gently press the sleeved emitter against the union port, screw the nut into the port until fingertight (Figure 77). Then, verify that the connection is secure.

Figure 77. Sleeved emitter connected to the PEEK union

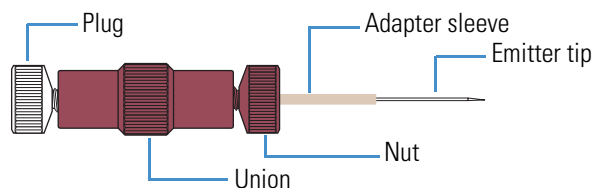

4. Remove the gauge from the PEEK union and reconnect the analytical column to the union.

Setting Up the Column Assembly for the EASY-Spray Source

If your LC/MS has an EASY-Spray source, follow the appropriate procedure to connect either a one- or two-column setup.

- “Connecting an EASY-Spray Column to an EASY-nLC II Instrument” on page 109
- “Connecting an EASY-Spray Column to an EASY-nLC 1000 Instrument” on page 112

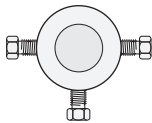
The EASY-Spray Ion Source Kit contains the fittings and sleeves for the plumbing connections (see Table 15).

Table 15. Fittings and sleeves in the EASY-Spray Ion Source Kit

Image	Description	Part number
	A/B mixing/venting Tee, stainless steel, with three attached ferrules and nuts	SC901
	Sleeves, PEEK™, 1/16 in. OD	IDEX™, F-233
	Viper union (for the EASY-nLC 1000 instrument)	Thermo Scientific Dionex, 6040.2304
	ZDV adapter union (1/16 to 1/32 in.) and plug (not shown) (for the EASY-nLC II instrument)	IDEX, P-881

CAUTION Wear protective gloves and safety glasses when handling the solvent lines. To prevent contamination, use lint-free and powder-free gloves.

Connecting an EASY-Spray Column to an EASY-nLC II Instrument

Follow the appropriate procedure for a one- or two-column setup. The two-column setup includes a precolumn connected in the column-out flow path to the venting Tee.

- “To connect a one-column setup for an EASY-nLC II instrument and an EASY-Spray source,” on this page
- “To connect a two-column setup for an EASY-nLC II instrument and an EASY-Spray source” on page 110

❖ To connect a one-column setup for an EASY-nLC II instrument and an EASY-Spray source

1. Using the fittings connected to the venting Tee and the sleeves in the EASY-Spray Ion Source Kit, connect the Column Out and Waste In lines to the venting Tee as follows:
 - a. For each solvent line, do the following:
 - i. Slide a sleeve onto the end of the solvent line until the sleeve is flush with the end of the solvent line.
 - ii. Slide the nut and then the ferrule onto the sleeved line until the sleeve extends past the ferrule (see Figure 78).

Figure 78. Solvent line with sleeve, ferrule, and nut

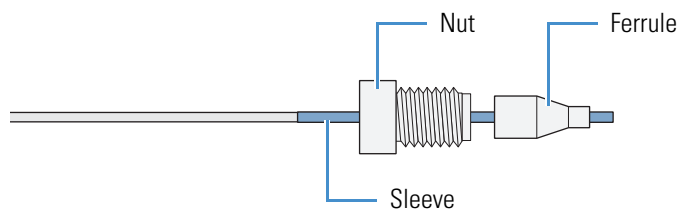

Note The venting Tee has three ports. Use the two parallel ports to connect the sample transfer line. Use the perpendicular port to connect the waste line.

- b. Insert the end of the Column Out line into one of the venting Tee’s parallel ports. Tighten the nut by hand until you feel resistance, and then use the 1/4 in. wrench to tighten the nut until firmly secured—do not overtighten.
 - c. Insert the end of the Waste In line into the venting Tee’s perpendicular port. Tighten the nut by hand until you feel resistance, and then use the 1/4 in. wrench to tighten the nut until firmly secured—do not overtighten.
2. Insert the nanoViper fitting at the inlet end of the EASY-Spray column into the venting Tee’s free parallel port. Slowly tighten the fitting until you feel resistance. Then tighten the fitting by an additional 1/8- to 1/4-turn. Do not tighten the fitting by more than a 1/4-turn (see “Using nanoViper Fittings” on page 115).

5 Preparing the EASY-nLC Instrument for Use

Setting Up the Column Assembly

Figure 79 shows an example of a one-column setup for an EASY-nLC II instrument and an EASY-Spray source.

Figure 79. EASY-Spray column (one-column setup) connected to an EASY-nLC II instrument

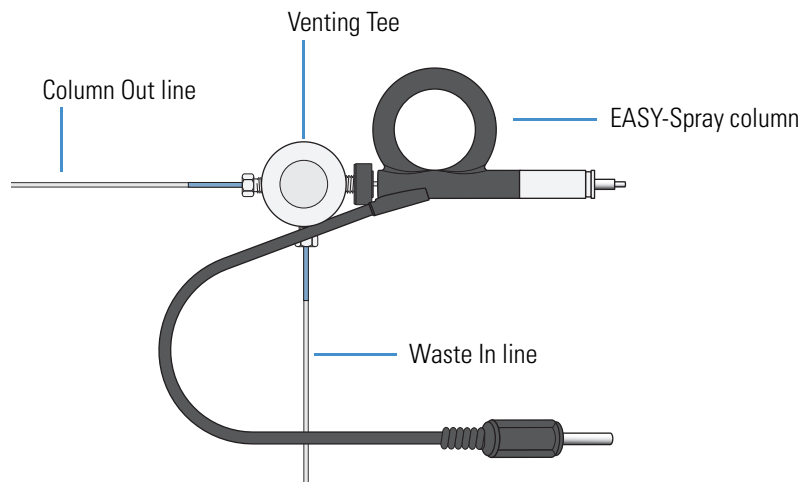

Tip When you install the one-column assembly, make sure that the One Column Setup check box in the EASY-nLC device section on the Devices page of the Maintenance menu is selected (see “Setting Up the Properties for the HPLC Device” on page 76).

❖ To connect a two-column setup for an EASY-nLC II instrument and an EASY-Spray source

1. Remove the fittings from the ZDV adapter union supplied in the EASY-Spray Ion Source Kit.

A one-piece fitting for 1/32 in. OD tubing connects to the narrow end and a one-piece fitting for 1/16 in. OD tubing connects to the wide end of the ZDV adapter union (Figure 80). The adapter union is also supplied with a plug that connects to the wide end.

Figure 80. ZDV adapter union and fittings

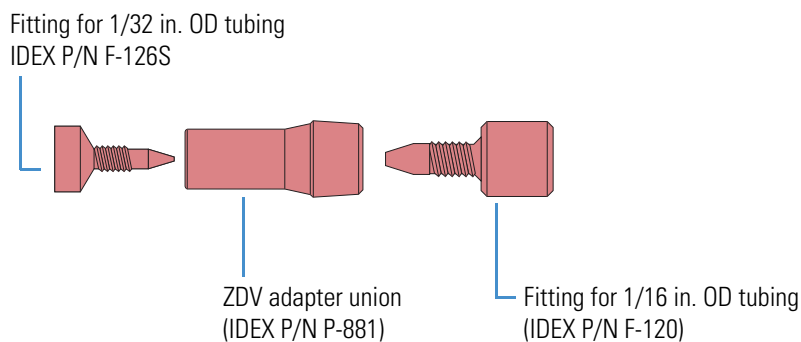

2. Using the ZDV adapter union and the one-piece fitting for 1/32 in. OD tubing, connect the Column Out line to a precolumn as follows:
 - a. Carefully slide the one-piece fitting for 1/32 in. OD tubing onto the end of the Column Out line until the solvent line extends past the fitting (Figure 81).

Figure 81. Column Out line with fitting

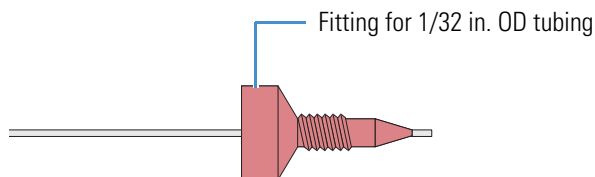

- b. Connect the plug to the wide end of the ZDV adapter union.
 - c. Insert the Column Out line into the narrow end of the union, and then tighten the fitting until you feel resistance.
 - d. Remove the plug from the adapter union.
 - e. Insert the nanoViper fitting at the inlet end of the precolumn into the wide end of the adapter union. Slowly tighten the fitting until you feel resistance. Then tighten the fitting by an additional 1/8- to 1/4-turn. Do not tighten the fitting by more than a 1/4-turn (see “Using nanoViper Fittings” on page 115).

Note Follow the recommended flow direction stated on the precolumn label.

3. Connect the nanoViper fitting at the outlet end of the precolumn into a parallel port on the venting Tee. Carefully tighten the fitting as described in “Using nanoViper Fittings” on page 115.
4. Connect the Waste In line to the perpendicular port of the venting Tee as follows:
 - a. Slide a sleeve onto the end of the solvent line until the sleeve is flush with the end of the solvent line.
 - b. Slide the nut and then the ferrule onto the sleeved line until the sleeve extends past the ferrule (see Figure 78 on page 109).
 - c. Insert the tubing and fitting into the venting Tee’s perpendicular port. Tighten the nut by hand until you feel resistance, and then use the 1/4 in. wrench to tighten the nut until firmly secured—do not overtighten.
5. Insert the nanoViper fitting at the inlet end of the EASY-Spray column into the venting Tee’s free parallel port. Slowly tighten the fitting until you feel resistance. Then tighten the fitting by an additional 1/8- to 1/4-turn. Do not tighten the fitting by more than a 1/4-turn (see “Using nanoViper Fittings” on page 115).

Figure 82 shows a two-column setup for an EASY-nLC II instrument with an EASY-Spray source.

Figure 82. Two-column setup on the EASY-nLC II instrument and an EASY-Spray source

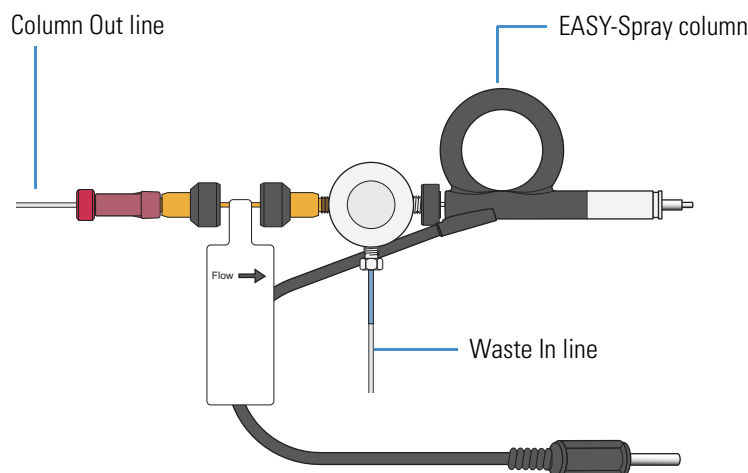

Tip When you install the two-column assembly, clear the One Column Setup check box in the EASY-nLC device section on the Devices page of the Maintenance menu (see “Setting Up the Properties for the HPLC Device” on page 76).

Connecting an EASY-Spray Column to an EASY-nLC 1000 Instrument

Follow the appropriate procedure for a one- or two-column setup. The two-column setup includes a precolumn in the column-out flow path to the venting Tee.

- “To connect an EASY-Spray column for a one-column setup to the EASY-nLC 1000 instrument” on page 113
- “To connect a two-column setup with a precolumn and an EASY-Spray column to an EASY-nLC 1000 instrument” on page 114

❖ **To connect an EASY-Spray column for a one-column setup to the EASY-nLC 1000 instrument**

1. Remove the fittings from the venting Tee (P/N SC901) supplied in the EASY-Spray Ion Source Kit.

These fittings are not used with the EASY-nLC 1000 instrument.

Note The venting Tee has three ports. Use the two parallel ports to connect the sample transfer line. Use the perpendicular port to connect the waste line.

2. Connect the nanoViper fittings at the ends of the Column Out and Waste In solvent lines and the nanoViper fitting at the inlet end of the EASY-Spray column to the venting Tee as follows:
 - Insert the nanoViper fitting at the end of the Column Out solvent line into one of the venting Tee's parallel ports. Slowly tighten the fitting until you feel resistance. Then tighten the fitting by an additional 1/8- to 1/4-turn. Do not tighten the fitting by more than a 1/4-turn (see "Using nanoViper Fittings" on page 115).
 - Insert the nanoViper fitting at the end of the Waste In solvent line into the venting Tee's perpendicular port, and then carefully tighten the fitting.
 - Insert the nanoViper fitting at the inlet end of the EASY-Spray column into the venting Tee's free parallel port, and then carefully tighten the fitting.

Figure 83 shows the one-column setup for an EASY-Spray column and an EASY-nLC 1000 instrument.

Figure 83. One-column setup with an EASY-Spray column and an EASY-nLC 1000 instruments

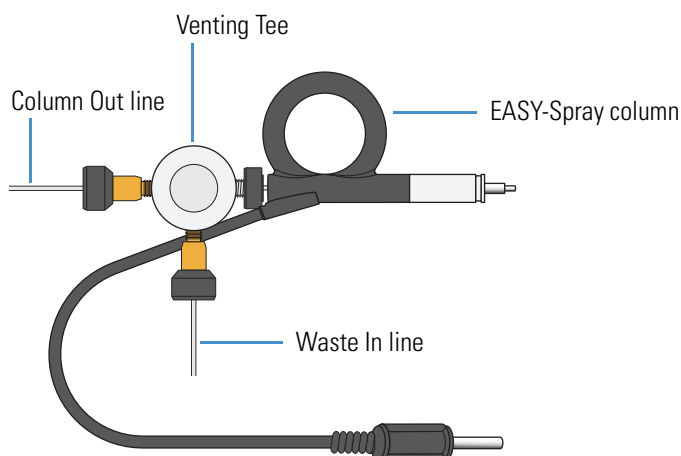

Tip When you install the one-column assembly, make sure that the One Column Setup check box in the EASY-nLC device section on the Devices page of the Maintenance menu is selected (see "Setting Up the Properties for the HPLC Device" on page 76).

❖ **To connect a two-column setup with a precolumn and an EASY-Spray column to an EASY-nLC 1000 instrument**

1. Connect the Column Out line to the precolumn inlet with a Viper union as follows:
 - a. Insert the nanoViper fittings on the ends of the tubing into the Viper union.

Note Follow the recommended flow direction stated on the precolumn label.

- b. Because the nanoViper fittings seal against each other inside the ZDV union, alternate tightening each fitting in increments until you feel resistance (see “Using the Viper Union” on page 116).
- c. Tighten both fittings by an additional 45 degrees (1/8-turn). Do not tighten the fittings by more than a 1/4-turn (see “Using nanoViper Fittings” on page 88).

Note The venting Tee has three ports. Use the two parallel ports to connect the sample transfer line. Use the perpendicular port to connect the waste line.

2. Connect the outlet end of the precolumn, the inlet end of the EASY-Spray column, and the Waste In line to the venting Tee as follows:

- Insert the nanoViper fitting on the outlet end of the precolumn into one of the venting Tee’s parallel ports, and then carefully tighten the fitting.
- Connect nanoViper fitting on the inlet end of the EASY-Spray column to the venting Tee’s free parallel port, and then carefully tighten the fitting.
- Insert the fitting on the end of the Waste In line into the venting Tee’s perpendicular port. and then carefully tighten the fitting.

Figure 84 shows a two-column setup for an EASY-nLC 1000 instrument and an EASY-Spray source.

Figure 84. Two-column setup for an EASY-nLC 1000 instrument and an EASY-Spray source

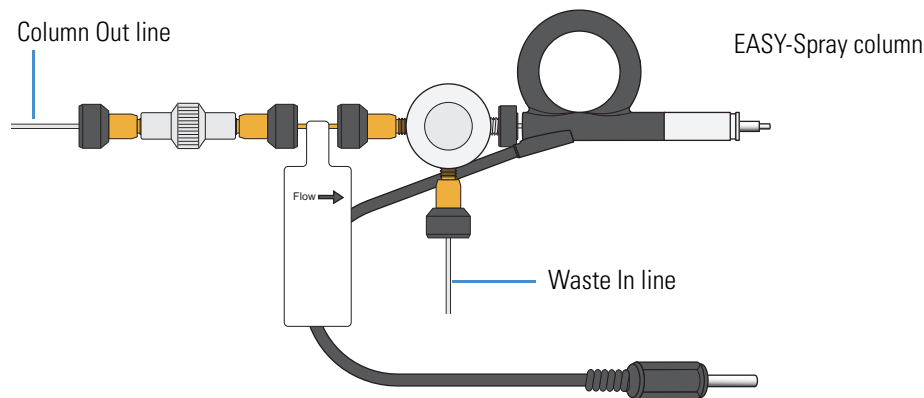

Tip When you install the two-column assembly, clear the One Column Setup check box in the EASY-nLC device section on the Devices page of the Maintenance menu (see “Setting Up the Properties for the HPLC Device” on page 76).

Using nanoViper Fittings

For the EASY-nLC 1000 instrument, most of the plumbing connections are made with nanoViper fittings (see [Figure 85](#)).

Figure 85. nanoViper fitting

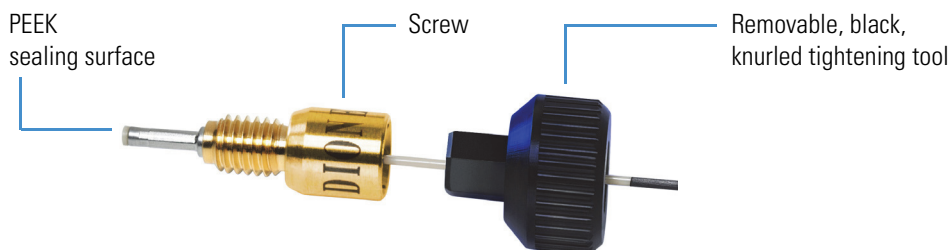

Even though nanoViper fittings can withstand UHPLC back pressures of up to ~1034 bar (~15 000 psi), they are fingertight fittings, which require only very small torques to seal. Therefore, it is essential to follow the guidelines below to avoid damage by overtightening.

❖ To connect a nanoViper fitting to a receiving port

1. Insert the nanoViper fitting into the target port and slowly rotate the screw clockwise until you feel resistance.
2. Using the black, knurled tightening tool, turn the screw clockwise to an angle between 0 and 45 degrees (1/8-turn).

IMPORTANT To prevent damage to the sealing surface of the nanoViper fitting, take care not to overtighten the nanoViper fitting.

3. Run the Leaks script for the system as described in the *EASY-nLC Series Troubleshooting and Maintenance Guide*.

When the leak test ends, the system is at atmospheric pressure.

IMPORTANT To extend the lifetime of the nanoViper fittings, open and close connections at atmospheric system pressures only. Opening and closing connections at high system pressures can reduce the lifetime of the fitting system.

4. If the Leaks script fails because the new connection is not leak tight, use the black knurled nut to turn the screw up to an additional 45 degrees. Do not turn the screw beyond an angle of 90 degrees from where you felt the initial resistance.

Using the Viper Union

For an EASY-nLC instrument with the standard Column Out and Waste In lines, use a Viper union to connect the Column Out line to the Waste In line during a system leak test or to connect the Column Out line to the precolumn of a two-column assembly. The Viper union is a true zero-dead-volume (ZDV) union, which means that the fittings connected to its receiving ports seal against each other inside the union.

❖ To connect tubing with nanoViper fittings to the Viper union

1. Insert the nanoViper fittings on the ends of the tubing into the Viper union.
2. Alternate tightening each fitting in increments until you feel resistance.
3. Tighten both fittings by an additional 45 degrees (1/8-turn). Do not tighten the fittings by more than a 1/4-turn (see “Using nanoViper Fittings” on page 115).

CAUTION Because the nanoViper fittings seal against each other inside the union, do not tighten them by more than 90 degrees (1/4-turn). Overtightening the fittings can irreparably damage their sealing surfaces.

Figure 86 shows two solvent lines with nanoViper fittings connected to the Viper union. The Viper union makes a zero-dead-volume connection between the two nanoViper fittings.

Figure 86. Viper union connecting tubing with nanoViper fittings

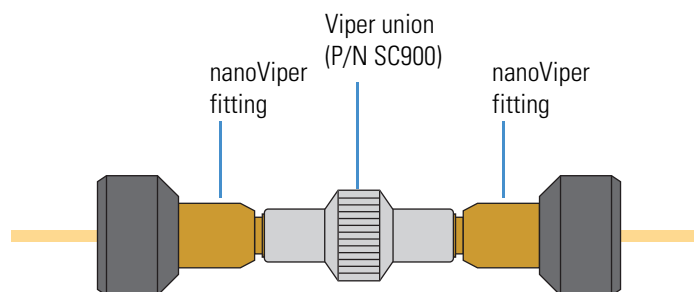
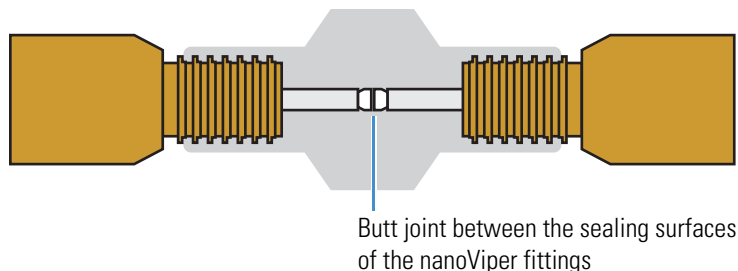

Figure 87 shows an internal view of the Viper union with nanoViper fittings connected to both ports. The two nanoViper fittings seal against each other in the center of the union, and a portion of the last thread on each nanoViper fitting is visible.

Figure 87. Viper union with nanoViper fittings connected to both ports (internal view)

Equilibrating Columns

After you initially install the column assembly, equilibrate the column or columns and determine an appropriate flow rate for the sample loading step (see “[Setting Up the Sample Pickup and Loading Steps](#)” on [page 125](#)) of the chromatographic method.

Follow these procedures to equilibrate the columns and to determine the appropriate flow rate for your chromatographic method:

- “[Equilibrating the Precolumn](#),” on this page
- “[Equilibrating the Analytical Column](#)” on [page 119](#)

Equilibrating the Precolumn

❖ **To equilibrate the precolumn and determine the flow rate for sample loading**

1. Open the Parameters view of the Precolumn Equilibration script as follows:
 - a. Press **Maintenance > Scripts**.
The Maintenance > Scripts page opens.
 - b. In the Category list, select **Prepare**.
 - c. In the Name list, select **Precolumn Equil**.
 - d. Press the **Parameters** tab.

The Parameters view opens (see [Figure 88](#)).

Figure 88. Precolumn equilibration parameters

Parameter	Value
Volume [µl]	10.00
Flow [µl/min]	0.00
Max pressure [bar]	800.00

At the bottom of the main area, there are three buttons: 'Schedule', 'START' (a large green circle), and 'STOP' (a grey octagon). On the right side of the main area, there are two dropdown menus, both set to 'No graph'.

2. Set up the script parameters as follows:

- a. In the Volume [μL] box, enter the volume of solvent A to be used to equilibrate the precolumn.

For best results, use at least **10** column volumes to equilibrate the precolumn.

- b. In the Flow [$\mu\text{L}/\text{min}$] box, enter the flow rate for the precolumn equilibration step.

If the flow field is left empty, the pump operates at the set pressure.

- c. In the Max Pressure [bar] box, enter the maximum allowed pressure for the equilibration step.

If the pressure field is left empty, the pump operates at the set flow (as long as it is below the instrument maximum pressure of 300 bar for the EASY-nLC II instrument or 1000 bar for the EASY-nLC 1000 instrument). If both a flow and a max pressure are specified, the pump flow is limited by whichever parameter is reached first.

CAUTION The maximum pressure rating for the columns is as follows:

- The maximum pressure rating is 800 bar for the PepMap columns supplied with the EASY-nLC 1000 instrument.
- The maximum pressure rating is 300 bar for the EASY-columns supplied with the EASY-nLC II instrument.

Running the instrument at pressures higher than the column's maximum pressure rating reduces the column lifespan.

Thermo Fisher Scientific recommends running the equilibration at a set pressure rather than a set flow, to make sure the column pressure limit and the instrument pressure limit are not exceeded (see [Figure 88](#) on [page 117](#)). If the flow field is left empty, the pump will run at the specified pressure. For best results, use an equilibration volume of 10 column volumes.

Item	Maximum pressure
EASY-nLC II instrument	300 bar
EASY-nLC 1000 instrument	1000 bar
EASY-column	300 bar
PepMap column	800 bar
EASY-Spray column	1000 bar

3. Press **START**.

The default graphs appear in the two graph windows, but you can change the selections from their corresponding lists. These graphs help you to monitor the progress.

4. Monitor the actual flow rate to become familiar with the flow/pressure relationship on your particular column.

Equilibrating the Analytical Column

❖ To equilibrate the analytical column

1. Open the Parameters view of the Analytical Column Equilibration script as follows:

a. Press **Maintenance > Scripts**.

The Maintenance > Scripts page opens.

b. In the Category list, select **Prepare**.

c. In the Name list, select **Analytical Col equil**.

d. Press the **Parameters** tab.

The Parameters view of the Analytical Column Equilibration script opens (see Figure 89).

Figure 89. Analytical column equilibration parameters

Parameter	Value
Volume [µL]	4.00
Flow [µL/min]	
Max pressure [bar]	800.00

At the bottom of the interface, there are several buttons: 'Exit...', 'Schedule', a large green 'START' button, and a grey 'STOP' button. On the left side, there is a status area showing 'Job 00:05:02', 'Sample 00:05:00', 'Gradient 00:00', and the date '2 May 2011 14:06' with the user 'admin'.

2. Set up the script parameters as follows:

a. In the Volume [µL] box, enter the volume of solvent A to be used to equilibrate the analytical column.

For best results, use at least **10** column volumes to equilibrate the analytical column.

b. In the Flow [µL/min] box, enter the flow rate for the analytical column equilibration step.

If the flow field is left empty, the pump operates at the set pressure.

- c. In the Max Pressure [bar] box, enter the maximum allowed pressure for the equilibration step.

If the pressure field is left empty, the pump operates at the set flow (as long as it is below the instrument maximum pressure of 300 bar for the EASY-nLC II instrument or 1000 bar for the EASY-nLC 1000 instrument).

If both a flow and a maximum pressure are specified, the pump flow is limited by whichever parameter is reached first.

CAUTION The maximum pressure rating is 300 bar for the EASY-columns supplied with the EASY-nLC II and 800 bar for the PepMap columns supplied with the EASY-nLC 1000 instrument. Running the instrument at pressures higher than the maximum pressure rating for the column reduces the column lifespan.

Thermo Fisher Scientific recommends running the equilibration at a set pressure rather than a set flow, to make sure the column pressure limit and the instrument pressure limit are not exceeded. If the flow field is left empty, the pump will run at the specified pressure. For best results, use an equilibration volume of 10 column volumes.

Item	Maximum pressure
EASY-nLC II instrument	300 bar
EASY-nLC 1000 instrument	1000 bar
EASY-column	300 bar
PepMap column	800 bar
EASY-Spray column	1000 bar

3. Press **START**.

The default graphs appear in the two graph windows, but you may change the selections from their corresponding lists. These graphs help you to monitor the progress.

4. Monitor the actual flow rate to become familiar with the flow/pressure relationship on your particular column or columns.

Running Samples Using the Integrated Software

To create a method and run your first sample batch by using the integrated instrument control software, follow these procedures.

Contents

- [Preparing and Loading Samples](#)
- [Creating a Method](#)
- [Creating a Batch](#)
- [Starting Sample Acquisition](#)
- [Monitoring the Run](#)
- [Stopping Sample Acquisition](#)
- [Editing the Running Batch](#)
- [Troubleshooting a Sample Run](#)

Preparing and Loading Samples

The EASY-nLC instrument ships with adapters for vials (54 vials in a 6 × 8+6 configuration), microplates (96- and 384-well), and PCR strips.

If you are using a new plate format, you must add the plate format to the list of configured plate formats and calibrate the plate as described in the *EASY-nLC Series Troubleshooting and Maintenance Guide*.

❖ To prepare the sample vials or microplates

1. Fill some vials or microplate wells with your sample, preferably a known standard.
2. Make sure that no air is trapped in the sample vials or the microplate wells and that the sample is in the bottom of the vials or wells. To do this, tap the vial or microplate gently against a hard surface to have the sample move to the bottom.
3. Put on the vial cap or plate mat.

❖ **To load a microwell plate or vials into the autosampler tray compartment**

1. To open the tray compartment door, do one of the following:

- Manually open the tray compartment door.

–or–

- Use the touch-screen controls to open the tray compartment door as follows:
 - i. On the Home > Overview page, press **Eject Plate**.

A confirmation dialog box appears to remind you to remove obstacles from the area in front of the tray compartment before opening the tray compartment door.

- ii. Make sure that the area in front of the tray compartment is clear, and then press **Accept**.

The tray compartment door opens and the plate holder moves forward.

2. Load your microwell plate or sample vials.

3. On the Home > Overview page, press **Insert Plate**.

Creating a Method

To create a method, follow these procedures:

1. “[Browsing for a Stored Method or Creating a New Method File](#),” on this page
2. “[Starting the Method Editor Wizard and Selecting the Method to be Edited](#)” on page 124
3. “[Setting Up the Sample Pickup and Loading Steps](#)” on page 125
4. “[Building the Gradient](#)” on page 127
5. “[Setting Up the Column Equilibration Steps](#)” on page 129
6. “[Setting Up the Autosampler Wash Step](#)” on page 131
7. “[Saving the Method Settings](#)” on page 133

Browsing for a Stored Method or Creating a New Method File

Use the Method Editor > File page to browse for stored methods or to select the file folder and enter a name for the new method.

❖ **To browse for a stored method**

1. Press **Method Editor > File**.

The Method Editor > File page opens (see [Figure 90](#)).

Figure 90. File page of the Method Editor

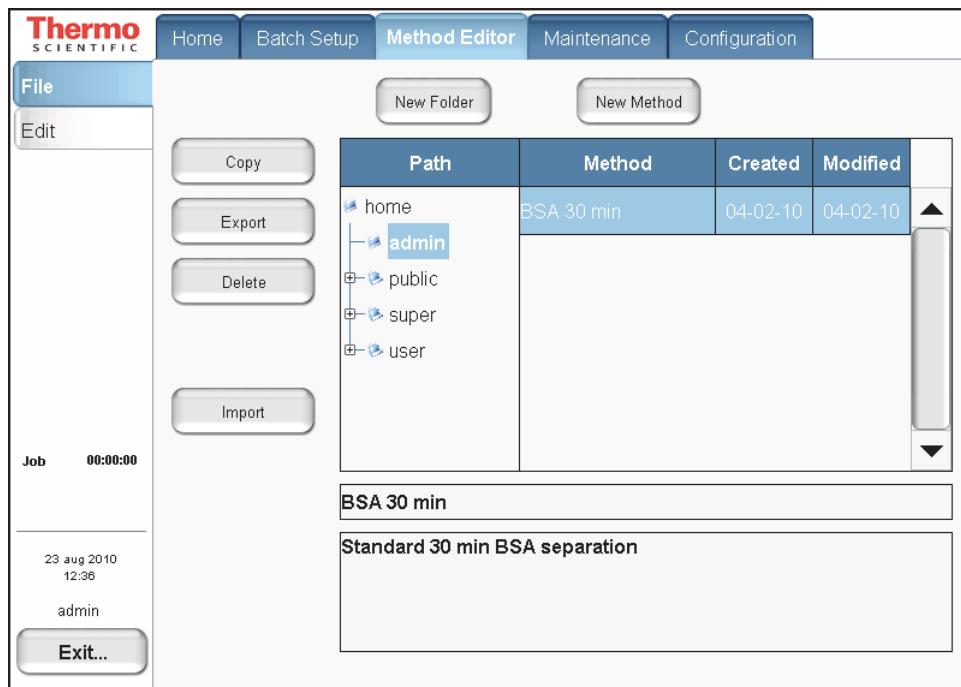

2. To view the methods in the folder, press the file folder name in the Path column.
3. To view a description of the method (if available), press the method name.

❖ **To create a new method**

1. Open the Method Editor > File page (see [Figure 90](#) above).

2. Press **New Method**.

The Create New File dialog box opens.

3. In the Folder box, browse to the directory where you want to store the new method.
4. In the New Name box, enter a method name.
5. (Optional) In the Description box, enter a description of the method.
6. Press **Save**.

Starting the Method Editor Wizard and Selecting the Method to be Edited

The Method Editor wizard consists of five pages that guide you through all the parameters required for a working LC method.

Use the Method Editor > Edit 1/5 page to select the method that you want to edit.

❖ To start the Method Editor wizard

1. Press **Method Editor > Edit**.
2. If you are not already on the Edit 1/5 page (see [Figure 91](#)), go to page 1/5 by pressing the appropriate arrow near the bottom of the touch screen.

Figure 91. Method Editor > Edit 1/5 page

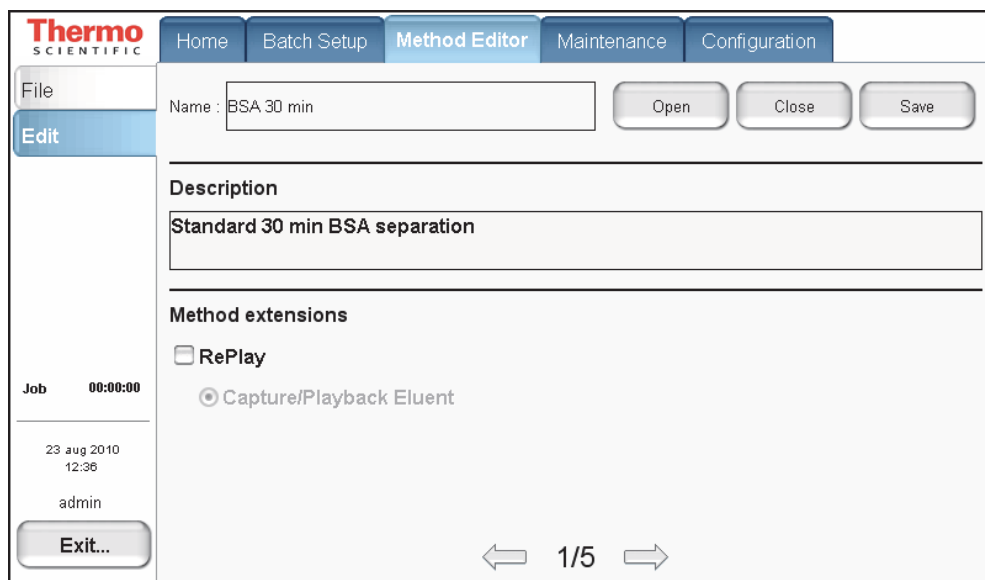

3. Press **Open**.

The Select Method to Open dialog box opens.

4. Select the method that you want to edit.
5. Press **Accept**.

To continue setting up the method, go to the Edit 2/5 page by pressing the right arrow.

Setting Up the Sample Pickup and Loading Steps

Use the Method Editor > Edit 2/5 page (see [Figure 92](#)) to set the parameters for picking up the sample from the well plate and loading it onto the precolumn.

Figure 92. Edit 2/5 page of the Method Editor wizard

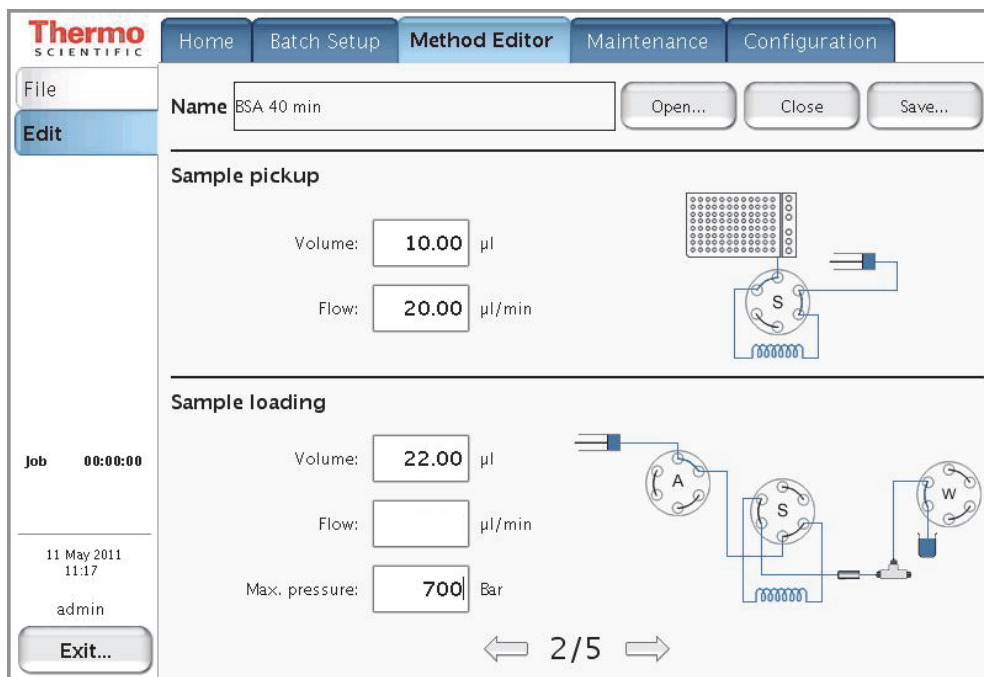

❖ To set up the sample pickup parameters

1. In the Sample Pickup area, press the Volume box and enter the default amount of sample to be picked up.

The autosampler withdraws the requested sample volume; it does not pick up excess sample.

To prevent contamination of pump S, the maximum volume is set to the configured sample loop size minus 2 µL. For example, the maximum sample pickup for an instrument with a 20 µL sample loop is 18 µL.

You can overwrite this setting when you set up the injection sequence from an external Thermo Scientific data system such as the Thermo Xcalibur data system.

2. Press the Flow box to set the flow rate at which the autosampler picks up sample.

Range: 0 to 40 µL/min.

Set the speed according to the sample viscosity and accuracy needed. For aqueous solutions, 20 µL/min is a good starting point.

❖ **To set up the sample loading parameters**

1. In the Sample Loading area, press the Volume box and enter the volume of solvent A to be used to load the sample from the sample loop onto the precolumn (or analytical column in a one-column setup).

Range: 0 to 137

Normally it is sufficient to load the precolumn with two times the sample pickup volume + 2 μL .

2. Press the Flow box and enter the flow rate for sample loading onto the precolumn (or analytical column in a one-column setup).

If you leave the Flow box empty, the pump operates at the set pressure.

Range: 0 to 100

Tip The application accepts values from 0 to 100 $\mu\text{L}/\text{min}$, but the IFC algorithm (see “[Intelligent Flow Control](#)” on [page 32](#)) prevents the flow rate for the sample loading step from exceeding 25 $\mu\text{L}/\text{min}$ based on the back pressure produced by the system tubing alone without the columns attached.

Use the column equilibration scripts to determine the appropriate flow rate for your application.

3. Press the Max. Pressure box and set the maximum allowed pressure.

If you leave the Max. Pressure box empty, the pump operates at the set flow (as long as it is below the maximum instrument pressure).

- EASY-nLC II range: 0 to 280 bar
- EASY-nLC 1000 range: 0 to 980 bar

Tip If you specify both a flow rate and a maximum pressure, the pump flow is limited by the parameter that is reached first. If you leave the flow and max pressure boxes empty, the IFC algorithm allows pump A to run at the maximum system pressure.

IMPORTANT If you enable the LSP feature and specify a maximum pressure, the batch run stops if the system reaches the maximum pressure setting before it reaches the specified flow rate during sample loading.

To continue setting up the method, go to the Edit 3/5 page by pressing the right arrow.

Building the Gradient

Use the Method Editor > Edit 3/5 page to build the gradient. This page consists of a schematic view for setting parameters and a graph view showing the gradient as a function of time (see Figure 93).

Use the four buttons at the bottom of the page to add lines to the gradient, move lines up and down, and delete lines. To move or delete lines, first select the line by pressing it.

The rest of this tutorial guides you through building a gradient for analyzing a BSA digest on a C18 column. Because this procedure is intended to help you set up a method, make sure to set the parameters appropriately for your analyte and column characteristics.

Figure 93. Edit 3/5 page of the Method Editor wizard

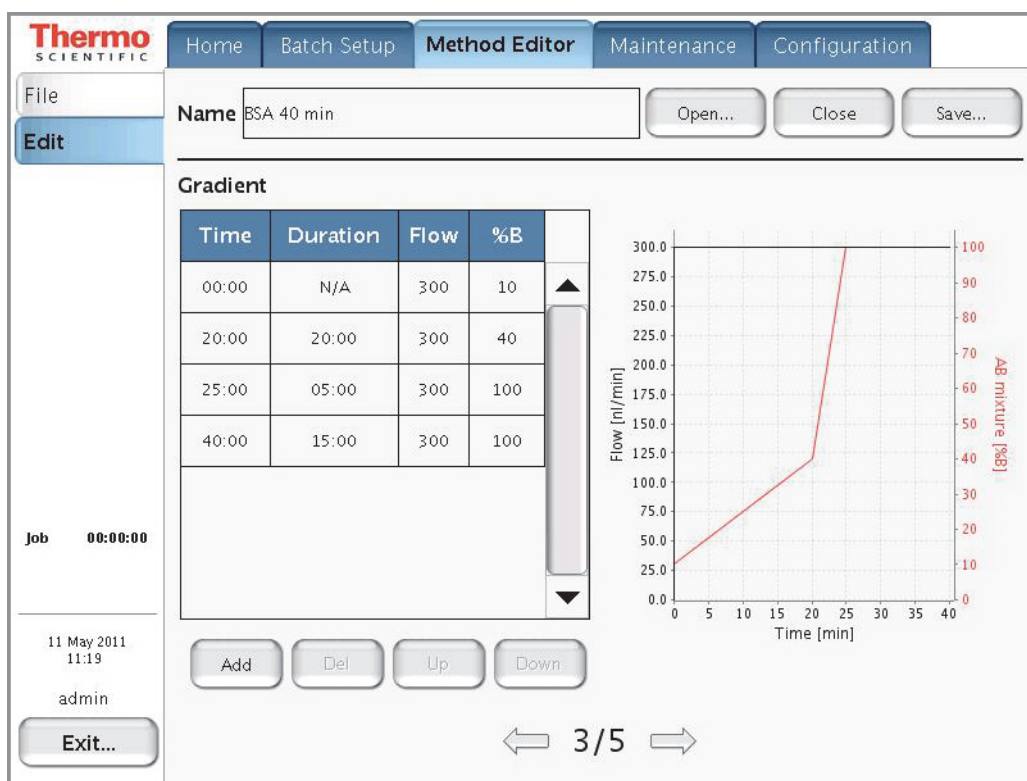

Note When you press a cell in the gradient table, the keypad dialog box opens.

❖ To build a gradient

1. In the first row of the gradient table, do the following:
 - a. Press the Flow column cell and enter **300** nL/min. Then press **ACCEPT**.
 - b. Press the % B column cell and enter **10** (%). Then press **ACCEPT**.

The gradient is now set to start at 300 nL/min and 10 %B.

2. Press **ADD** to add another row.

3. In the second row of the gradient table, do the following:
 - a. Press the Duration column cell and enter **20** minutes. Then press **ACCEPT**.
 - b. Press the Flow column cell and enter **300** nL/min. Then press **ACCEPT**.
 - c. Press the % B column cell and enter **40** (%). Then press **ACCEPT**.
4. Press **ADD** to add another row.
5. In this new row, set duration to **5** min, flow to **300** nL/min, and % B to **100**.
6. Press **ADD** to add another row.
7. In this new row, set the duration to **15** min, flow to **300** nL/min, and % B to **100**.

Note You do not need to equilibrate the columns at the end of the gradient. The parameters for equilibrating the columns are entered directly and separately as described in the next procedure. The equilibration runs parallel with the sample pickup at the beginning of a sample execution run.

To continue setting up the method, go to the Edit 4/5 page by pressing the right arrow.

Setting Up the Column Equilibration Steps

Use the Method Editor > Edit 4/5 page to set up the parameters for the column equilibrations (see Figure 94).

Figure 94. Edit 4/5 page of the Method Editor wizard

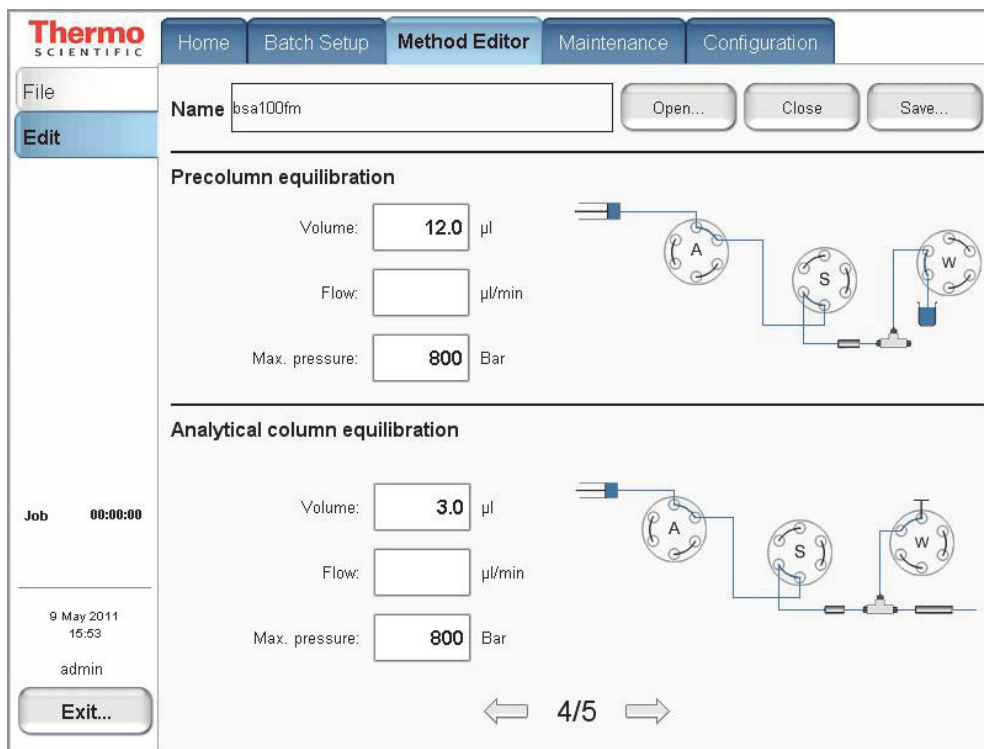

❖ To set up the precolumn equilibration

1. In the Precolumn Equilibration area, press the Volume box to set the amount of solvent A to use for equilibration of the precolumn.

For best results, use a least **10** column volumes for to equilibrate the precolumn.

2. Press the Flow box to set the flow rate for performing the equilibration of the precolumn.

If you leave the Flow box empty, the pump operates at the set pressure during a sample run.

3. Press the Max. Pressure box to set the maximum allowed pressure.

If you leave the Max. Pressure box empty, the pump operates at the set flow (as long as it is below the instrument pressure of 300 bar for the EASY-nLC II instrument or 1000 bar for the EASY-nLC 1000 instrument).

Note If you specify both a flow rate and a maximum pressure, the pump flow is limited by the parameter that is reached first.

❖ **To equilibrate the analytical column**

1. In the Analytical Column Equilibration area, press the Volume box to set the amount of solvent A to use for equilibration of the analytical column.

For best results, use at least **10** column volumes to equilibrate the analytical column.

Range: 0 to 137

2. Press the Flow box to set the flow rate for performing the equilibration of the analytical column.

If you leave the Flow box empty, the pump operates at the set pressure during a sample run.

3. Press the Max. Pressure box to set the maximum allowed pressure.

If you leave the Max. Pressure box empty, the pump operates at the set flow (as long as it is below the instrument pressure of 300 bar for the EASY-nLC II instrument or 1000 bar for the EASY-nLC 1000 instrument).

Note If you specify both a flow rate and a maximum pressure, the pump flow is limited by the parameter that is reached first.

To continue setting up the method, go to the Edit 5/5 page by pressing the right arrow.

Setting Up the Autosampler Wash Step

Use the Method Editor > Edit 5/5 page for setting up the autosampler washing procedures (see Figure 95). The EASY-nLC instrument conducts the wash while the gradient is running.

Use the standard wash step or set up a custom wash cycle as described in these topics:

- [Autosampler Wash](#)
- [Custom Wash](#)

Autosampler Wash

For most samples in low concentrations, flushing the needle and loop with solvent A is sufficient. You can set the amount of solvent for this action in the Flush Volume box.

Use 100 µL as the default flush volume.

Note The minimum flush volume that you can set is the *loop volume + needle volume + 1 µL*.

Figure 95. Edit 5/5 page of the Method Editor wizard

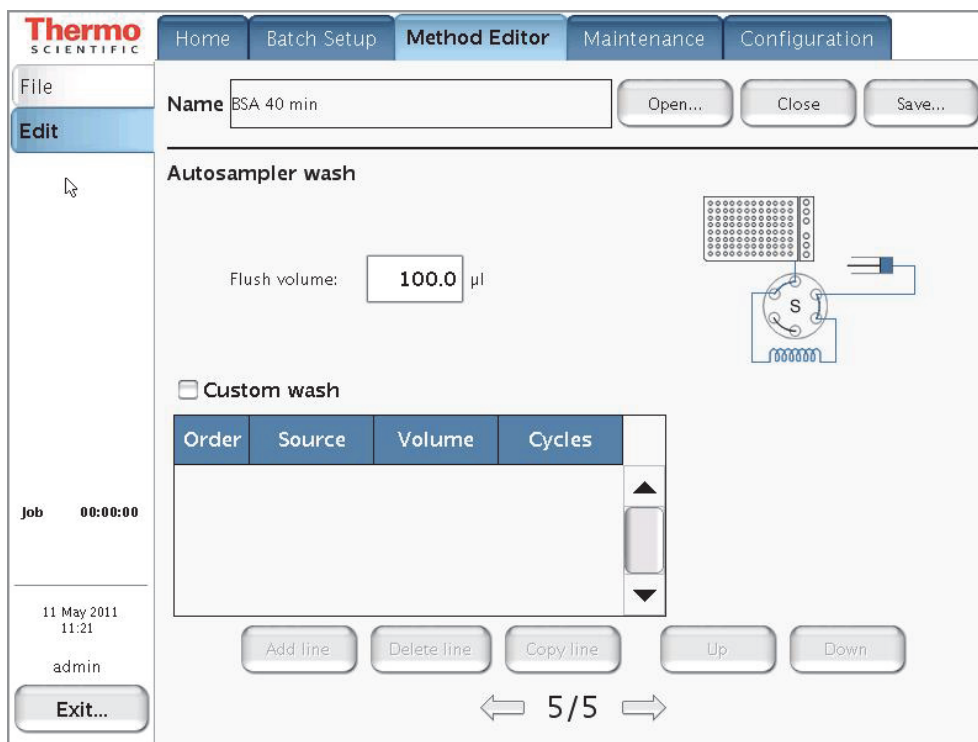

❖ **To set up a standard wash step**

1. Do not select the **Custom Wash** check box.
2. In the Flush Volume box, type the volume of solvent A (from wash bottle 3) that the autosampler uses to flush the needle and the sample loop.

The range depends on the sample loop size. For the 20 µL sample loop, the range is 30.25 to 100.75 µL.

Custom Wash

For a more thorough wash of the needle and loop, select the Custom Wash check box. Use this option to set up a user-definable procedure for washing the loop and needle.

Tip The custom wash program automatically ends with a preset volume of solvent A from bottle W3.

The Custom Wash table consists of three user-editable parameters (see [Table 16](#)). The order column lists the order in which the autosampler performs the steps. To change the order, use the Up and Down buttons.

Table 16. Custom wash parameters

Parameter	Description
Order	Defines the order of the wash steps. To change the order of the wash steps, use the Up and Down buttons.
Source	Specifies the wash solvent source for the current wash step. Selections: Bottle 1, Bottle 2, or Bottle 3 Bottles 1 and 2 contain custom wash solvents. Bottle 3 contains solvent A.
Volume	Specifies the volume that pump S draws from the source location for each wash cycle. To avoid drawing solvent into pump S, for a 20 µL sample loop, the maximum volume is 28 µL. $needle\ volume + loop\ volume - 2\ \mu L$
Cycles	Specifies the number of wash cycles for the wash step. For each cycle, the autosampler draws the specified volume of wash solvent from the specified source, and then ejects the wash solvent into wash bottle 4.

When the custom wash has ended, the autosampler automatically empties the pump and refills with solvent from bottle 3 to be ready for the next injection.

❖ **To set up a custom wash program**

1. Select the **Custom Wash** check box.

The custom wash table becomes available.

2. For each row that you want to add to the program, press **Add Line**.

You can select a different wash solvent for each row.

3. Edit each row as follows:

- In the Source column, select the wash solvent source.

The selections are Bottle 1, Bottle 2, or Bottle 3.

Note The EASY-nLC autosampler holds up to four bottles: three for washing solvents and the fourth for ejecting waste and cleaning the outside of the injection needle.

- Bottles 1 and 2 in positions W1 and W2 contain custom wash solvents.
- Bottle 3 in position W3 contains solvent A.
- Bottle 4 in position W4 contains the needle wash insert.

- In the Volume column, type a volume from **0** to the *sample loop size* plus 8 μL .

- In the Cycle column, type a value from **0** to **10**.

4. To edit an existing wash program, do the following:

- Press **Add Line** to add a row to the program.
- Press **Delete Line** to remove a row from the program.
- Press **Copy Line** to copy a selected line.
- Press **Up** or **Down** to move a selected row up or down, respectively.

When you finish setting up the method parameters, save the method as described in the next procedure, “[Saving the Method Settings](#).”

Saving the Method Settings

After you enter the method settings on page 2/5 to 5/5 of the Method Editor wizard, save the method.

❖ **To save the method**

Press **Save** in the top-right corner of the Method Editor wizard.

Creating a Batch

Use the Batch Setup > Edit page to set up and schedule batches for sample acquisition on the EASY-nLC instrument. (See also “Preparing and Loading Samples” on page 121 and “Creating a Method” on page 122.)

To create a batch, follow these procedures:

- “Viewing the Batch List and Setting Up a Batch Record,” on this page
- “Specifying the Method, Sample Positions, and Number of Injections” on page 135

Viewing the Batch List and Setting Up a Batch Record

Use the Batch Setup > File page to view a list of stored batches, import a batch from another EASY-nLC instrument, and create an empty batch record (name a new batch and select its folder location).

❖ To view a list of batches

1. Press **Batch Setup > File**.

The Batch Setup > File page opens (see Figure 96).

Figure 96. File page of the Batch Setup menu

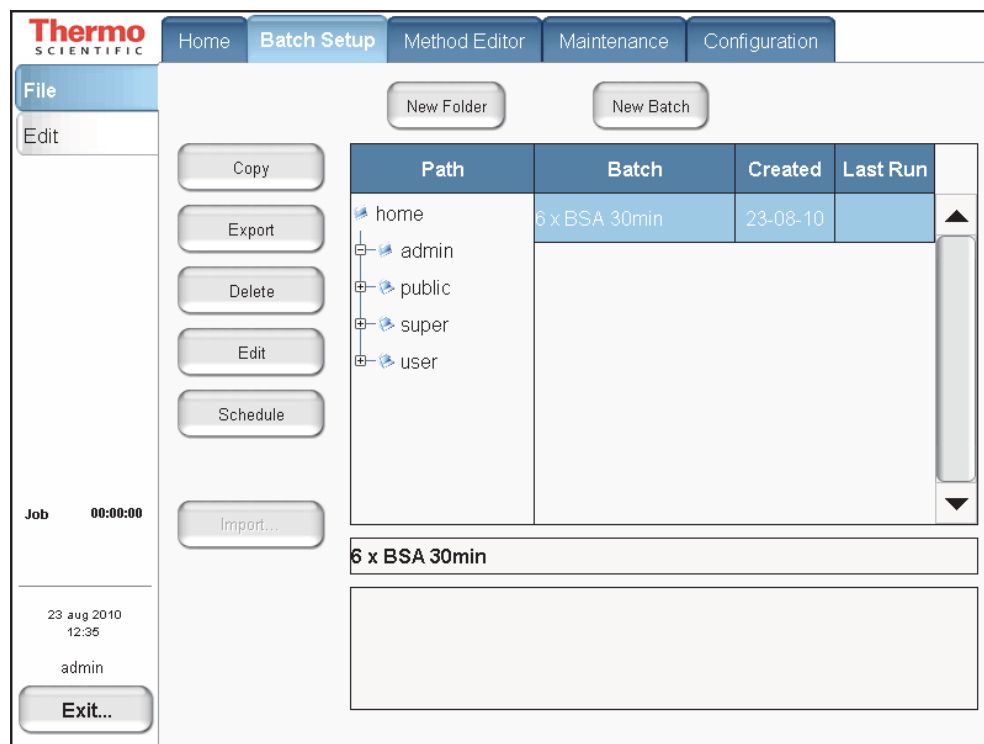

2. To view your batches, in the Path column, press the folder where you store your batches.

❖ To specify the batch name and folder location

1. On the Batch Setup > File page, press **New Batch**.

The Create New File dialog box opens.

2. In the Folder box, browse to the folder where you want to store the batch.
3. In the New Name box, enter a name for the batch.
4. (Optional) In the Description box, enter a description of the batch.
5. Press **Save**.

The batch name appears under the selected folder.

To set up the batch, go to the next procedure, [“Specifying the Method, Sample Positions, and Number of Injections.”](#)

Specifying the Method, Sample Positions, and Number of Injections

A batch lists the sample injection order, the vial or well positions where the samples are located, the number of injections per sample, and the method used to run the sample.

❖ To create a batch by using the View Racks view

1. Press **Batch Setup > Edit**.
2. If you do not see a plate overview, press **View Racks**.

A plate view for the selected plate format appears. [Figure 97](#) shows the plate view for the 6 × 8 vial plate format.

Figure 97. View Racks view on the Edit page of the Batch Setup menu

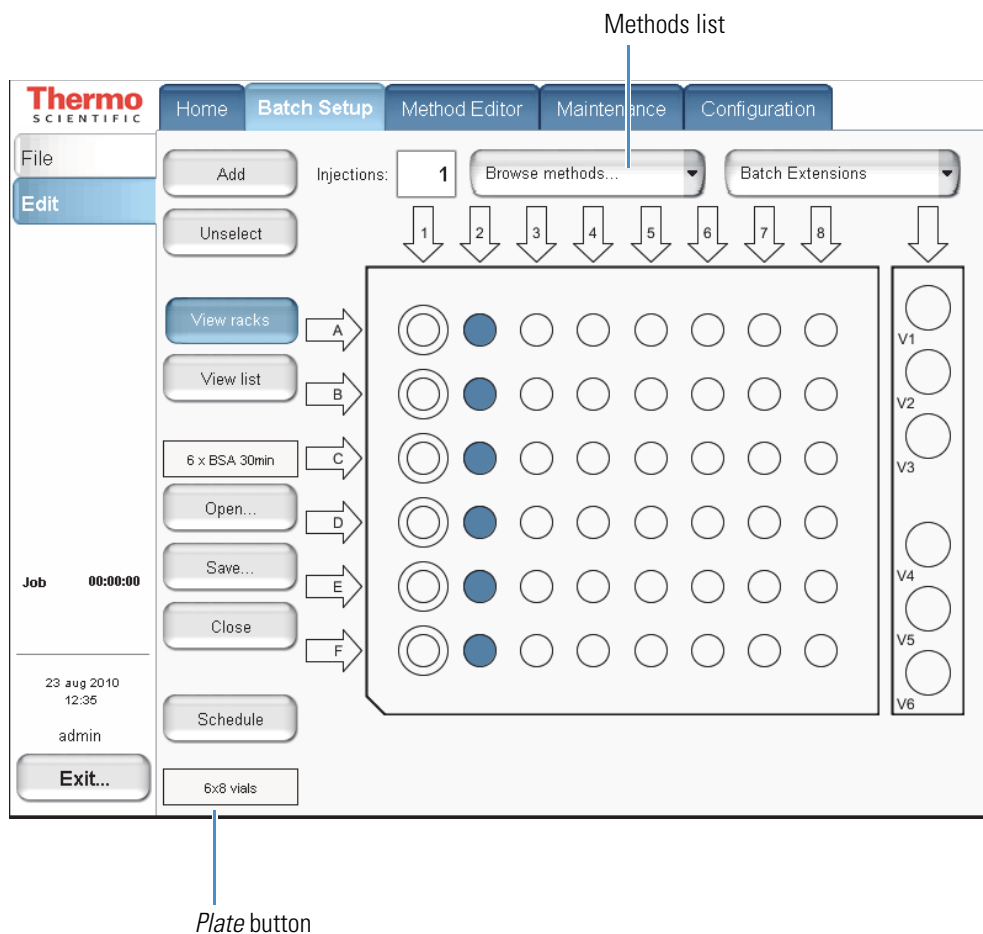

3. If the plate format is not set to your installed plate, do the following:
 - a. Press the *Plate* button.

Note The *Plate* button is the rectangular button imprinted with the plate name on the lower left side. The default plate is 6 × 8 vials.

The Autosampler Rack Configuration dialog box opens.

- b. Select a plate format from the list.
- c. Press **Accept**.

The new plate format appears on the rectangular *Plate* button.

4. If you have already created a name and selected a folder location for the batch, do the following:
 - a. Press **Open**.
 - b. Select the batch.
 - c. Press **Accept**.

The batch name appears in the batch name box.

5. In the Injections box, enter the number of injections per sample.

Default: 1

6. Browse the methods list next to the Injections box, and select the method that you want to use for the entire batch or for a subset of sample runs in the batch.

If you have not already created a method, create one by following the instructions in “Creating a Method” on page 122.

Tip To use different methods in the same batch, select the method, select the vial or well positions that you want to run with this method (see [step 7](#)), and then press **Add**.

7. Select the vials or wells that contain the samples that you want to run in the order that you want the instrument to process them.

- To select an individual vial or well, press the vial or well position in the graphic.
- To select an entire column, press the DOWN ARROW above the column. For example, press the arrow labeled “1” to select all the vials (A1 to F1) or wells (A1 to H1) from the first column (and first quadrant of a 384-well plate). For the third or fourth quadrant of a 384-well plate, press the UP ARROW below the column.
- To select the well positions on a 384-well plate, use the quadrant selection box to move between quadrants (see [Figure 98](#)).
- To select wells A1 to P1, do the following:

- a. In the quadrant selection box, press the first quadrant,  .
- b. Press the DOWN ARROW, , above the first column.
- c. In the quadrant selection box, press the third quadrant,  .
- d. Press the UP ARROW, , below the first column.

Tip You can clear the vial or well selections by pressing them again.

From left to right and top to bottom, the four quadrants of a 384-well plate are A1 to H12, A13 to H24, I1 to P12, I13 to P24.

Figure 98. View Rack view for a 384-well plate

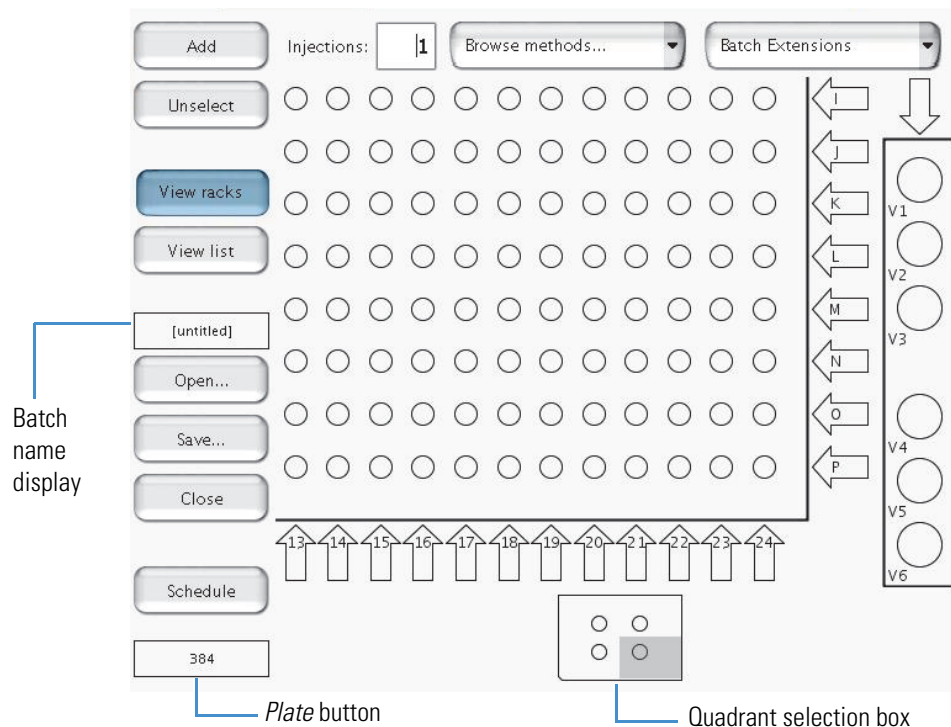

8. Press **Add** to link the selected vials or wells with the selected method.
9. To save the batch, do the following:
 - a. Press **Save**.
The Save File dialog box opens.
 - b. If you have not already done so, select the appropriate folder and enter a name for the batch.
 - c. Press **Save**.

10. Press **Schedule** (see [Figure 97](#) on [page 136](#)) to submit the batch to the queue.

The application switches to the Queue page of the Home menu (see [Figure 99](#)).

Figure 99. Queue page of the Home menu, showing the queued jobs

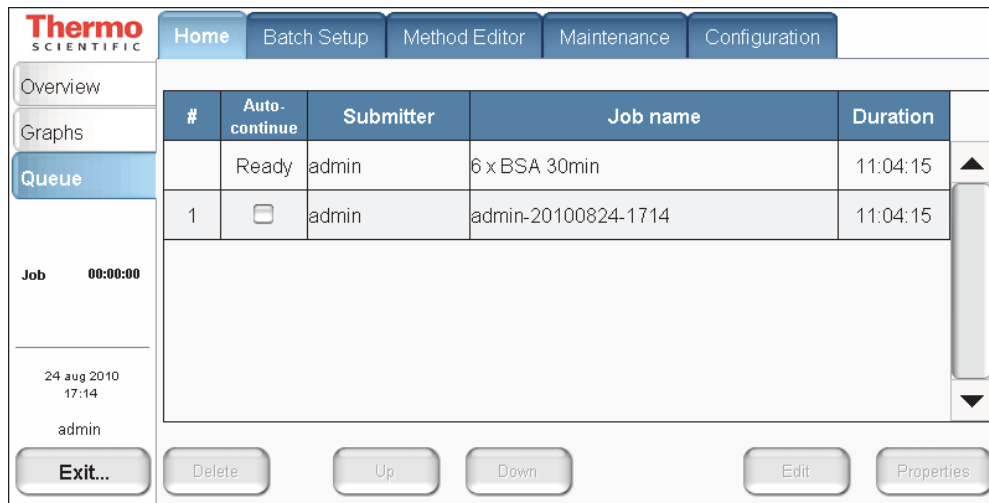

11. If necessary, move any scheduled batch in the job queue by selecting it and pressing **Up** or **Down**.

You can also delete batches from the Queue by selecting the batches and pressing Delete.

For a batch run to start automatically after the previous batch is finished, you must select its corresponding check box in the Auto-Continue column. In the case shown in [Figure 99](#), the admin-20100824-1714 job does not auto-continue when the 6 x BSA 30min job is done.

Starting Sample Acquisition

Before starting the sample acquisition, make sure that the LC/MS system is properly set up. This includes having contact closure (see “[Connecting to the Mass Spectrometer through Contact Closure](#)” on [page 42](#)). Also make sure that you have set up the mass spectrometer or any other detector to acquire data during the sample run.

❖ **To start a batch run**

1. Create a batch and submit it to the queue as described in the previous procedure.
2. Press **Home > Overview**.

The Overview page of the Home menu opens.

3. Press **START** to start running the batch.

A message box opens, prompting you to check that you have installed the sample plate, filled solvent bottles A and B, installed the W3 bottle with solvent A, installed the W4 bottle with the needle insert, and emptied the waste beaker (see [Figure 100](#)).

Figure 100. Start Queue message box

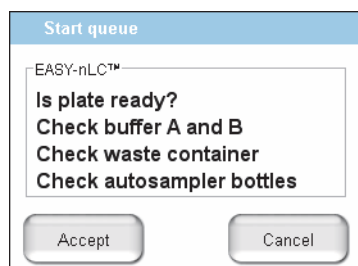

4. Press **Accept**.

The instrument starts processing the batch.

Monitoring the Run

You can monitor the run and the system status during analysis from two different pages of the Home menu: Overview or Graphs.

Follow these procedures to monitor the run and view the system status:

- “Using the Overview Page in the Home Menu,” on this page
- “Using the Graphs Page in the Home Menu” on page 143

Using the Overview Page in the Home Menu

The Overview page provides a full schematic overview of the system, complete with real-time updating of all critical component data (Figure 101).

Figure 101. Overview page of the Home menu

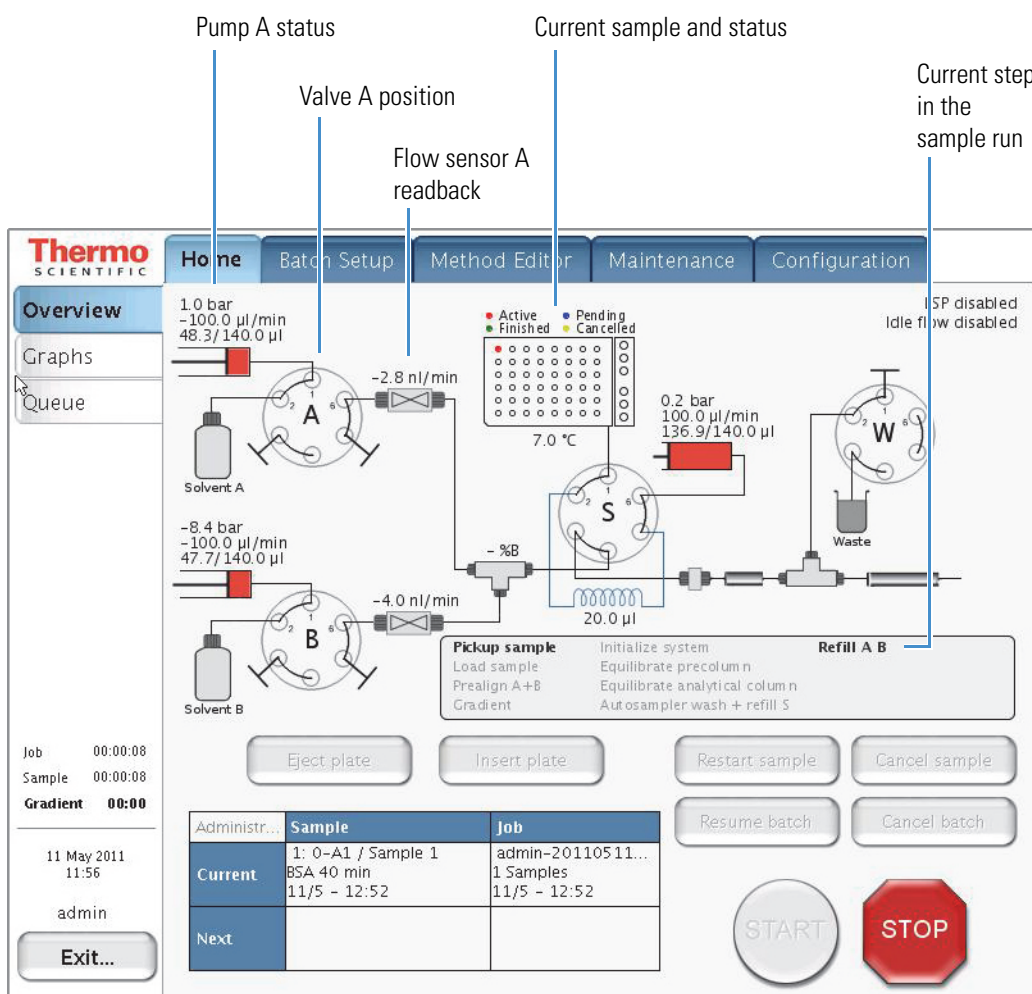

The system schematic provides information on these items:

- Hardware parts in the system:
 - Position, pressure, and flow for pumps A, B, and S
 - Valve positions (1–2, 1–6, or centered)
 - Percentage of solvent B being delivered
 - Actual flow being measured by the flow sensors

Note When pumps A and B are delivering solvent to the mixing Tee, the flow sensors measure the actual flow rate. During the refill A B step, pumps A and B are drawing solvent from the solvent bottles.

- Samples to be analyzed, plus their current status
- Current sample and job, plus the next sample and job
- Current step in the sample run

When the batch starts, the green START button is grayed out and the red STOP button becomes active. When the instrument is running, three counters measure the time for job, sample, and gradient.

Using the Graphs Page in the Home Menu

The Graphs page displays up to four graphs with time-dependent data for the currently active sample (see Figure 102).

Figure 102. Graphs page of the Home menu

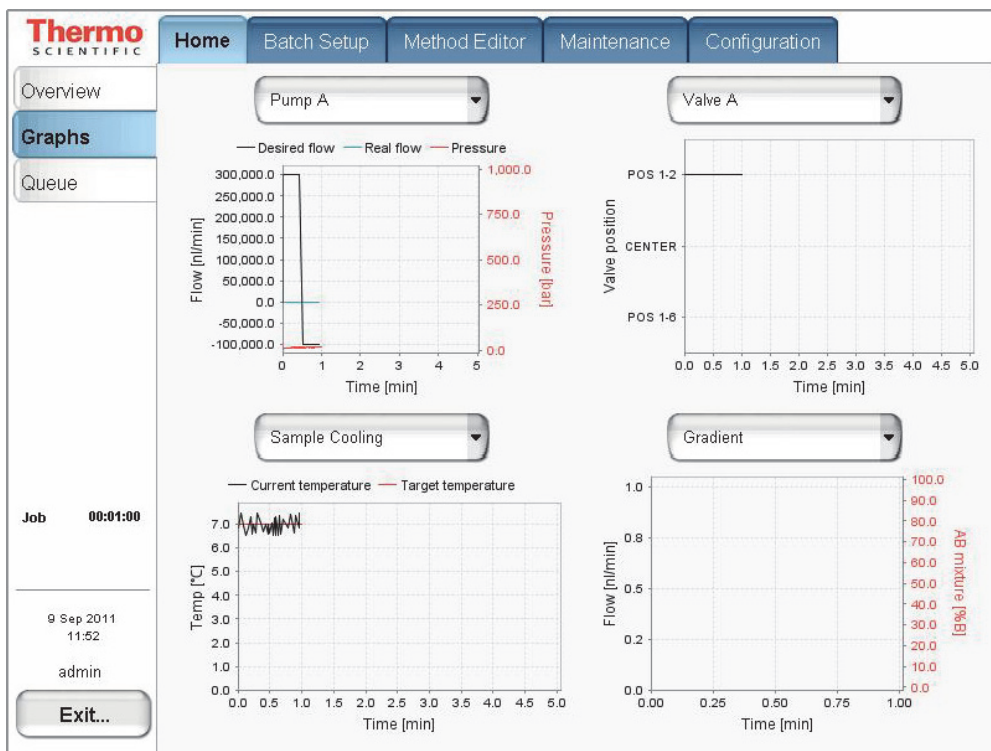

Table 17 describes the different types of graphs that are available. To change graphs, select from their corresponding lists.

Table 17. Graphical data types

Graph	Description
Pump A, pump B, and pump S	Shows the desired flow (black line), real flow (blue line), and pressure (red line) over time for each of the three pumps.
Valves A, B, S, and W	Shows the valve position over time for each of the four valves.
Gradient	Shows the theoretical gradient (dotted red line) and the actual gradient dynamically calculated on the feedback values from the pumps (full red line), plus the actual flow calculated on the feedback values from the pumps.
Temperature	Shows the measured temperature on the plate cooler over time.

You can change the graph size as follows:

- Touch the graphs to enlarge them and then touch them again to minimize the view.

Figure 103 shows the enlarged flow graph for pump B.

- Touch the y axis of each graph to cycle the Flow axis through several preset scales.

Figure 103. Pump B graph enlarged

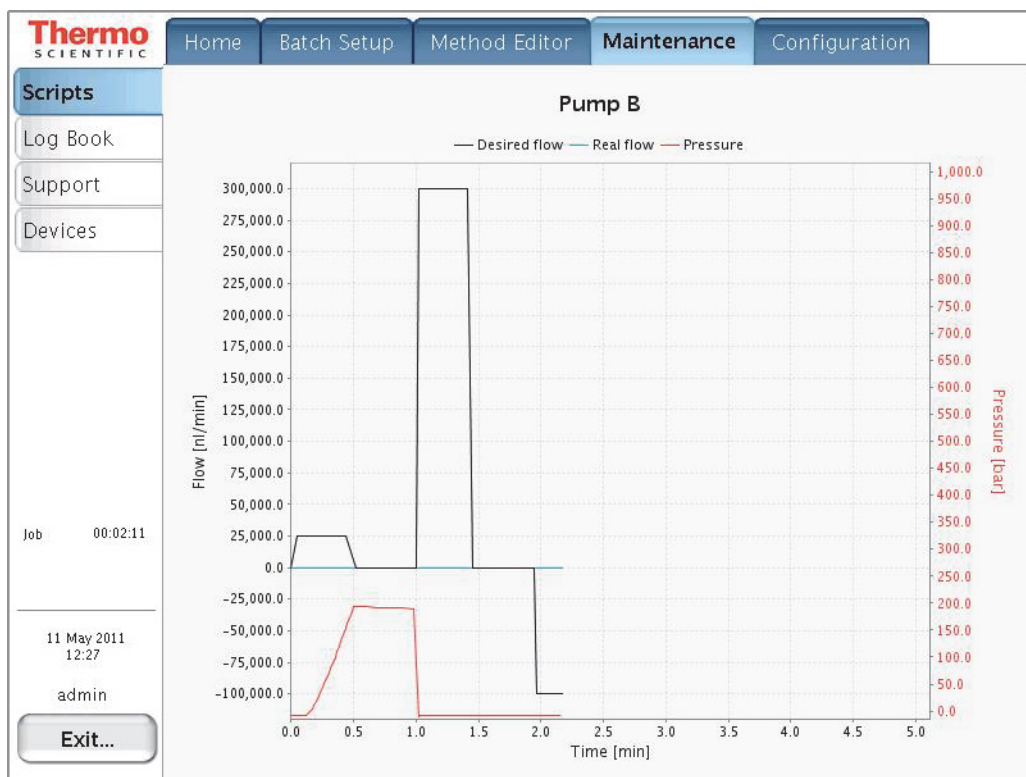

Stopping Sample Acquisition

You can stop the sample acquisition during the run by pressing the red STOP button on the Home > Overview page. This halts all actions on the HPLC system and the following buttons become active:

- **Restart Sample:** Runs the method from its beginning again. Only press this button if you are sure you have enough sample in the vial or microtiter plate.
- **Cancel Sample:** Cancels the current sample and skips to the next sample in the batch job.
- **Cancel Batch:** Cancels the entire current batch job.
- **Eject Plate:** Ejects the plate for your inspection to help you determine how to proceed.

Editing the Running Batch

You can edit the running batch if you want to add samples or remove samples that the instrument has not already run.

❖ To edit the running batch

1. Press **Home > Queue**.

The Queue page of the Home menu opens (see [Figure 104](#)).

Figure 104. Queue page of the Home menu

#	Auto-continue	Submitter	Job name	Duration
	Running	admin	admin-20100825-0002	06:55:00
1	<input type="checkbox"/>	admin	6 x BSA 30min	06:48:00

2. Select the batch job from the list and press **Edit**.

The **Batch Setup > Edit** page opens (see [Figure 105](#)).

Figure 105. Edit page of the Batch Setup menu

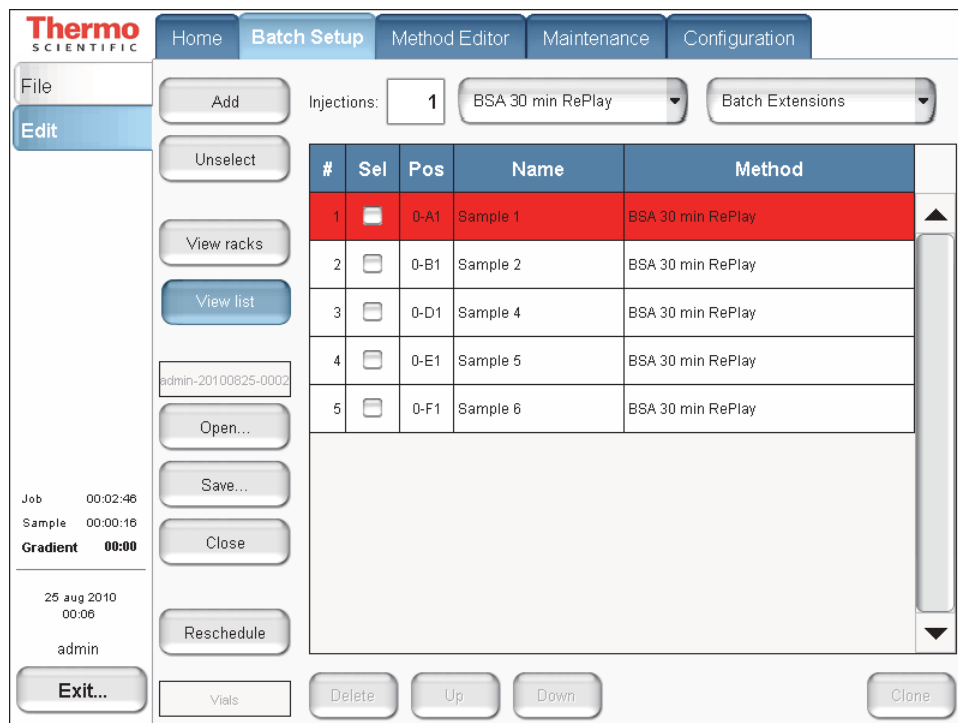

3. Edit the batch—that is, add, change, or remove samples that are not yet tested.
4. Press **Reschedule**.

The batch continues running.

IMPORTANT If you do not reschedule the batch after you complete the batch edit, the instrument stops after the current sample run.

5. (Optional) Check the sample list as follows:
 - a. Press **Home > Queue**.
 - b. Press **Properties** (see [Figure 104](#) on page 145).
 - c. Press **Show Samples**.

The Job Properties box opens (see [Figure 106](#)) and the Show Batch button appears in place of the Show Samples button.

Figure 106. Sample list job properties on the Queue page

#	Auto-continue	Submitter	Job name	Duration
	Ready	admin	6 x BSA 30min	11:04:15
1		admin	admin-20100824-1714	11:04:15

Below the table, there is a 'Job' status section showing '00:00:00' and a timestamp '24 aug 2010 17:14' with the submitter 'admin'. There are 'Exit...' and 'Delete' buttons at the bottom left of the main interface.

An overlay dialog box titled 'admin-20100825-0002 job properties' is open. It contains a table with the following data:

	Position	Name	Method
1	0-A1	Sample 1	BSA 30 min RePlay
2	0-B1	Sample 2	BSA 30 min RePlay
3	0-D1	Sample 4	BSA 30 min RePlay
4	0-E1	Sample 5	BSA 30 min RePlay
5	0-F1	Sample 6	BSA 30 min RePlay

At the bottom of the dialog box, there are 'Close' and 'Show batch' buttons.

d. Click **Close**.

Troubleshooting a Sample Run

If a problem occurs during a sample analysis, the EASY-nLC instrument displays the error in a pop-up box and stops the sample processing.

❖ To troubleshoot an error condition that stops the sample processing

1. Press **Cancel Batch**.
2. Refer to the troubleshooting tips or follow the troubleshooting procedures in the *EASY-nLC Series Troubleshooting and Maintenance Guide*.

After you fix the problem, reschedule the batch (possibly changing the number of samples, their well positions, or both).

External Devices

To install and use the optional Advion RePlay device, follow the instructions in this appendix.

Note Currently, the EASY-nLC instrument supports only the Advion RePlay device. Thermo Fisher Scientific might choose to support additional external devices for use with the EASY-nLC instrument in future releases.

The RePlay device was specifically developed for nanoflow LC/MS analysis. It splits the sample from one injection, so a second analysis is provided with no additional sample required. The RePlay device consists of a primary column, a six-port valve, a flow sensor, tubing, a control panel, and a secondary column/emitter. It performs a second analysis of one sample without a reinjection, which allows for twice the analytical possibilities from every nanoLC injection. For more information, visit the Advion Web site:

www.advion.com/biosystems/replay/index.php

Thermo Fisher Scientific does not offer support for—or is in any way responsible for—the functionality of the RePlay device itself and the associated tubing and columns that it requires.

Contents

- [Connecting the RePlay Device to the EASY-nLC Instrument](#)
- [Adding the RePlay Device to the EASY-nLC Device List](#)
- [Setting Up a Method with the RePlay Device](#)
- [Monitoring the Run of a RePlay Method](#)
- [Additional Run Time for a RePlay Experiment](#)

Connecting the RePlay Device to the EASY-nLC Instrument

Before you can use the RePlay device with the EASY-nLC instrument, you must connect the contact closure cables and the solvent lines.

The RePlay device has a remote port on its back panel and a six-port valve (see [Figure 107](#)) on its front panel.

Figure 107. Front panel of the RePlay device (courtesy of the Advion Inc. Web site)

❖ To connect the RePlay device to the EASY-nLC instrument

1. Turn off the EASY-nLC instrument.
2. Connect the Remote cable port on the back panel of the RePlay device to the Out3 pins on the back panel of the EASY-nLC instrument (see [Figure 108](#)).

Figure 108. RePlay device connection to the EASY-nLC contact closure port

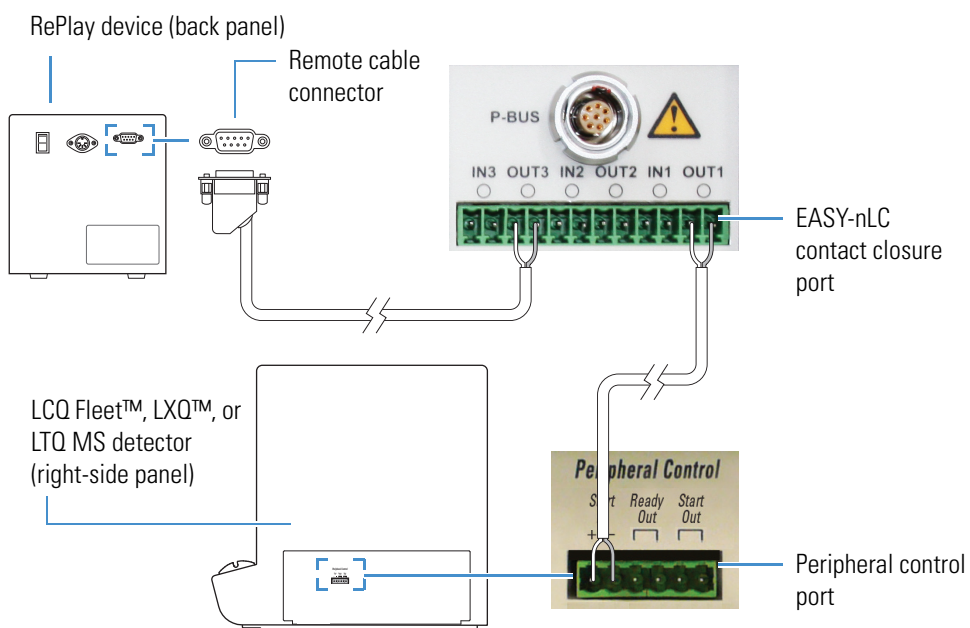

3. Connect the solvent lines to the valve on the front panel of the RePlay device (see [Figure 109](#)) as follows:
 - Connect the output end of the EASY-nLC analytical column to position 5 of the RePlay valve.
 - Connect position 4 of the RePlay valve to the secondary column/emitter.

Note For more information about connecting and using the RePlay device, refer to the *Advion RePlay User's Manual* supplied by Advion Biosystems, Inc.

Figure 109. Valve connections for the standard plumbing configuration

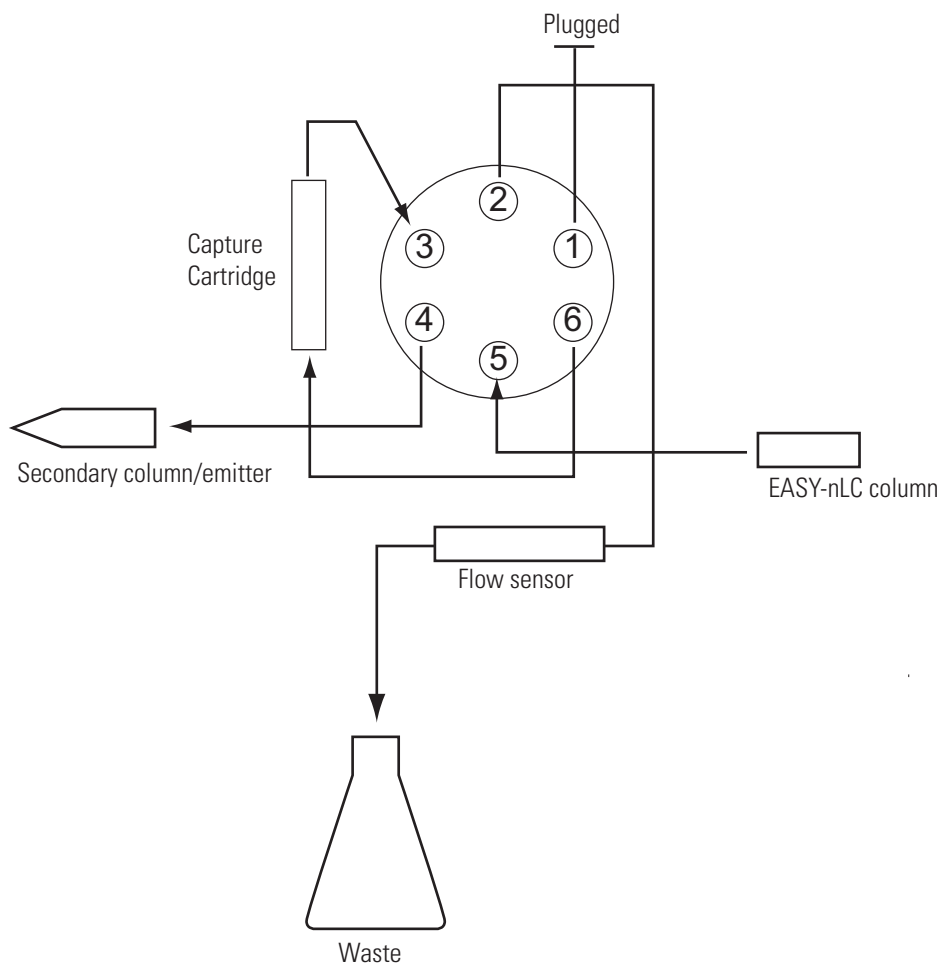

4. Turn on the EASY-nLC instrument.

Adding the RePlay Device to the EASY-nLC Device List

❖ **To add the RePlay device to the device list in the EASY-nLC application**

1. Press **Maintenance > Devices** and check that the RePlay device is not already present in the Devices list. If not, press **Add Device**.

The Select a Device to Add dialog box opens.

2. In the Select a Device to Add dialog box, locate the Advion RePlay device.

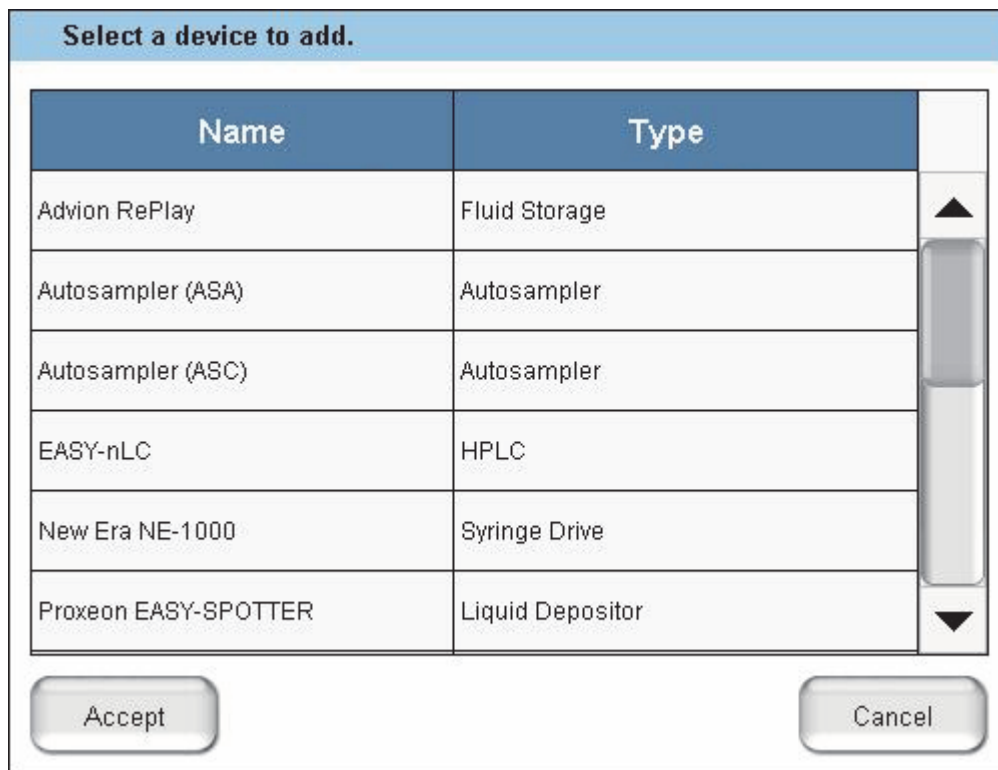

3. Select the device and press **Accept**.
4. Verify that the RePlay device was added to the system by locating it in the Devices list.

Selecting the device shows information about the device driver (see [Figure 110](#)).

Figure 110. RePlay About tab under the Devices list

Setting Up a Method with the RePlay Device

❖ **To set up a method with the RePlay device**

1. To use the RePlay device, enable the method extension on page 1 of the Method Editor (you can also open an existing method and enable its extension).

An extra RePlay Method Editor page is now available (see [Figure 111](#)).

A External Devices

Setting Up a Method with the RePlay Device

Figure 111. Page 1/6 of the Method Editor

Thermo SCIENTIFIC

Home Batch Setup **Method Editor** Maintenance Configuration

File

Name : BSA 30 min

Open Close Save

Edit

Description

Standard 30 min BSA separation w/RePlay

Method extensions

RePlay

Capture/Playback Eluent

Job 00:01:02

24 aug 2010 18:34

admin

Exit...

1/6

2. On page 3 of the Method Editor, properly set up the gradient. For more information, see [“To build a gradient”](#) on [page 127](#).

The RePlay device uses a nanoflow splitter and a valve to split the EASY-nLC eluent to a direct online analysis and to a Capture Cartridge in the device. The RePlay valve switches to direct the captured chromatogram to the mass spectrometer for a second analysis of the same injection. To acquire the second analysis, the gradient has to be prolonged.

3. On page 6, enter the playback delay relative to the MS START signal (which can be the start of either sample loading onto the columns or the start of the gradient, and set from the Configuration > Connections page).

This value, as shown in [Figure 112](#), indicates how long into the gradient to switch back to playback mode. At the end of the gradient, the contact closure control reverts to capture mode.

Figure 112. RePlay Playback Delay setting

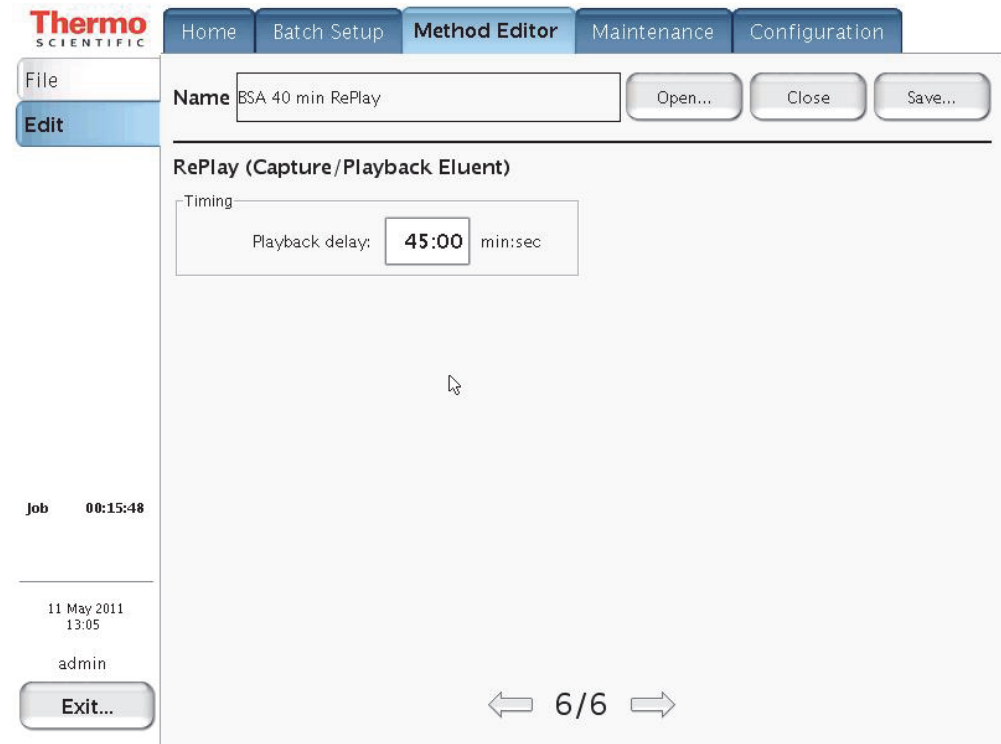

Monitoring the Run of a RePlay Method

The readback for a RePlay method displays Capture or Replay.

❖ **To monitor the run of a RePlay method**

1. When running a sample using a method with the RePlay extension, press **Home > Overview**.
2. View the RePlay (“RP”) mode readback in the center status box (see [Figure 113](#)).

Figure 113. RePlay method readback

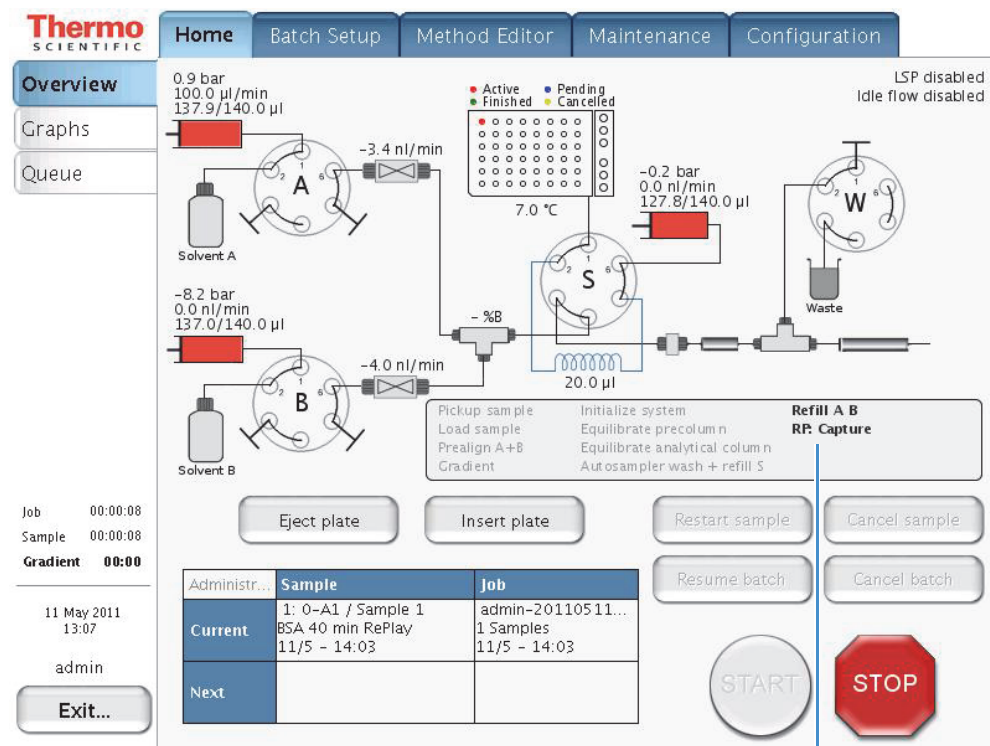

RePlay method readback

Additional Run Time for a RePlay Experiment

For a typical RePlay application—injecting and loading 5 μL of sample with a gradient of 60 minutes + 30 minutes RePlay—the full timing is as follows:

- 2 minutes – Refilling pumps at 100 $\mu\text{L}/\text{min}$
- 2 minutes – Injecting 5 μL at 20 $\mu\text{L}/\text{min}$ and waiting for pressures to settle
- 12 minutes – Loading the sample onto the analytical column with 15 μL at 1.25 $\mu\text{L}/\text{min}$
- 60 minutes – Gradient + autosampler wash
- 30 minutes – RePlay while also reequilibrating the analytical column

In total, you can achieve an MS utilization rate of close to 85 percent (90/106), despite the fact that the EASY-nLC/MS system cannot overlap (parts of) two runs in parallel.

Downloading the Touch-Screen Software

The EASY-nLC instrument has a built-in computer with instrument control software and a touch-screen interface. Occasionally, Thermo Fisher Scientific releases new versions of the touch-screen instrument control software.

You can upgrade the software by downloading the firmware files from the EASY-nLC User Support Zone as described in this appendix or by connecting the instrument to the remote server as described in the *EASY-nLC Series Maintenance and Troubleshooting Guide*.

Note Thermo Fisher Scientific recommends that you upgrade the touch-screen software by connecting the EASY-nLC instrument to the remote server as described in the *EASY-nLC Series Maintenance and Troubleshooting Guide*.

To upgrade the touch-screen instrument control software, follow these procedures in order.

1. [Downloading Software Files from the EASY-nLC User Support Zone](#)
2. [Installing Firmware Files](#)
3. [Resetting the Mass Spectrometer Selection](#)

Note If the software version is earlier than version 2.7.8, you must first upgrade to version 2.7.8, and then upgrade to version 3.1 or later.

Downloading Software Files from the EASY-nLC User Support Zone

Thermo Fisher Scientific provides upgrades of the touch-screen software for EASY-nLC instruments from the EASY-nLC user support zone. To download the software, you need the serial number of your EASY-nLC instrument.

❖ To download the latest software for the EASY-nLC instrument

1. Record the serial number on the instrument's back panel (see [Figure 5](#) on [page 6](#)).

You use the serial number when you download software from the EASY-nLC User Support zone.

B Downloading the Touch-Screen Software

Downloading Software Files from the EASY-nLC User Support Zone

2. Go to this Web site:

http://www.proxeon.com/support_and_service/easy_nlc/introduction/

The EASY-nLC User Zone Web site opens (see Figure 114).

Figure 114. EASY-nLC User Zone Web site

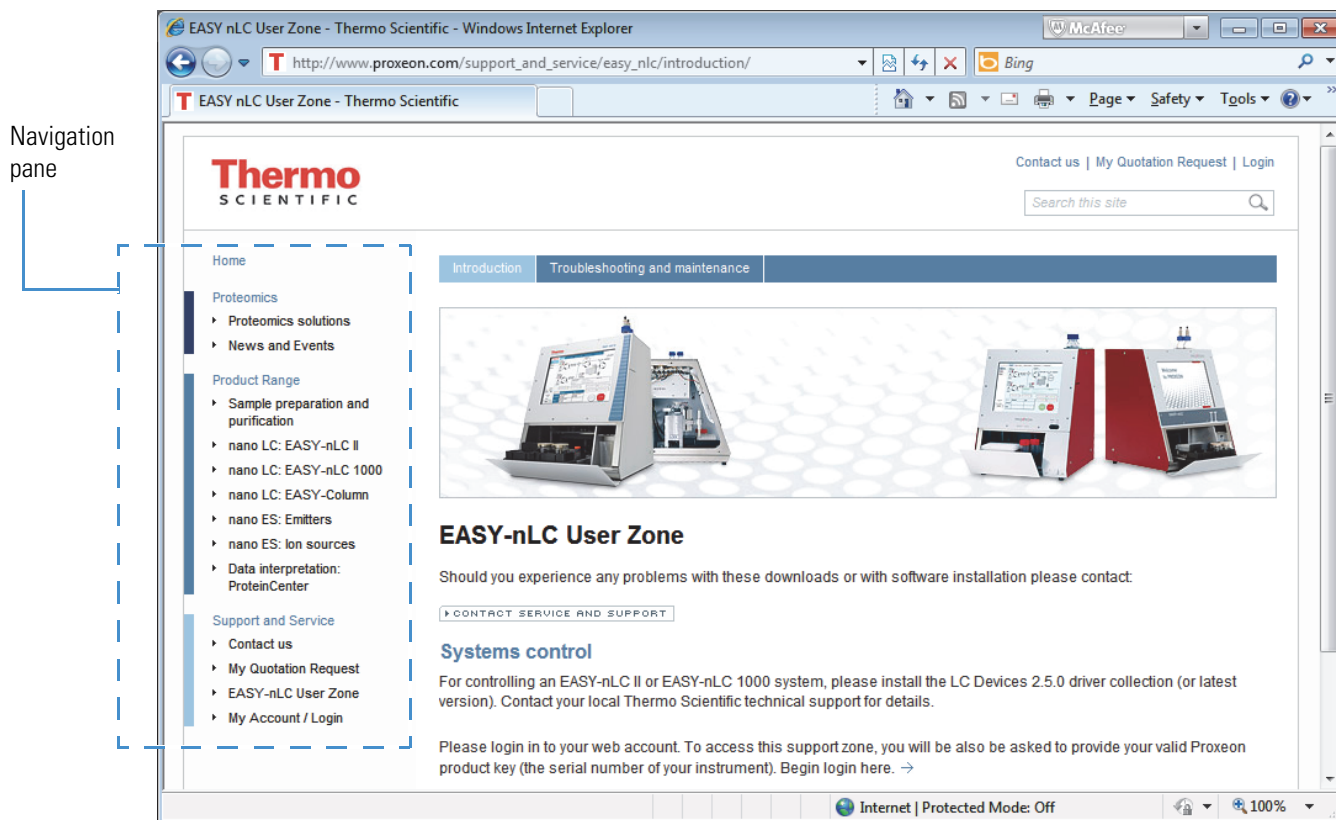

3. To access the Support and Service site, click **My Account/Login** in the Navigation pane. Then, on the Log In page, do one of the following (see Figure 115):

- If you are a new user, click **Sign Up** and follow the instructions.

Figure 115. Log In area of Log In page

- If you are a registered user, enter your user name and password. Then, click **Login**.

4. Under Support and Service in the Navigation pane, click **EASY-nLC User Zone**.

The downloads page opens (see [Figure 116](#)).

Figure 116. Download selections

EASY-nLC User Zone

Should you experience any problems with these downloads or with software installation please contact

[▶ CONTACT SERVICE AND SUPPORT](#)

Systems control

For controlling an EASY-nLC II or EASY-nLC 1000 system, please install the LC Devices 2.5.0 driver collection (or latest version). Contact your local Thermo Scientific technical support for details.

Log viewer utility

This user support zone requires a valid EASY-nLC product key (the serial number of your instrument). You can manage your product keys in the "My account" section or register your product key below.

[▶ REGISTER PRODUCT KEY](#)

Downloads for EASY-nLC 1000 systems

This user support zone requires a valid EASY-nLC product key (the serial number of your instrument). You can manage your product keys in the "My account" section or register your product key below.

[▶ REGISTER PRODUCT KEY](#)

Downloads for EASY-nLC II systems

This user support zone requires a valid EASY-nLC product key (the serial number of your instrument). You can manage your product keys in the "My account" section or register your product key below.

[▶ REGISTER PRODUCT KEY](#)

5. Type the serial number of the EASY-nLC instrument in the appropriate box under either Downloads for EASY-nLC 1000 Systems or Downloads for EASY-nLC II Systems.

B Downloading the Touch-Screen Software

Downloading Software Files from the EASY-nLC User Support Zone

6. Click **REGISTER PRODUCT KEY**.

The download selections appear (see [Figure 117](#)).

Figure 117. Download selections

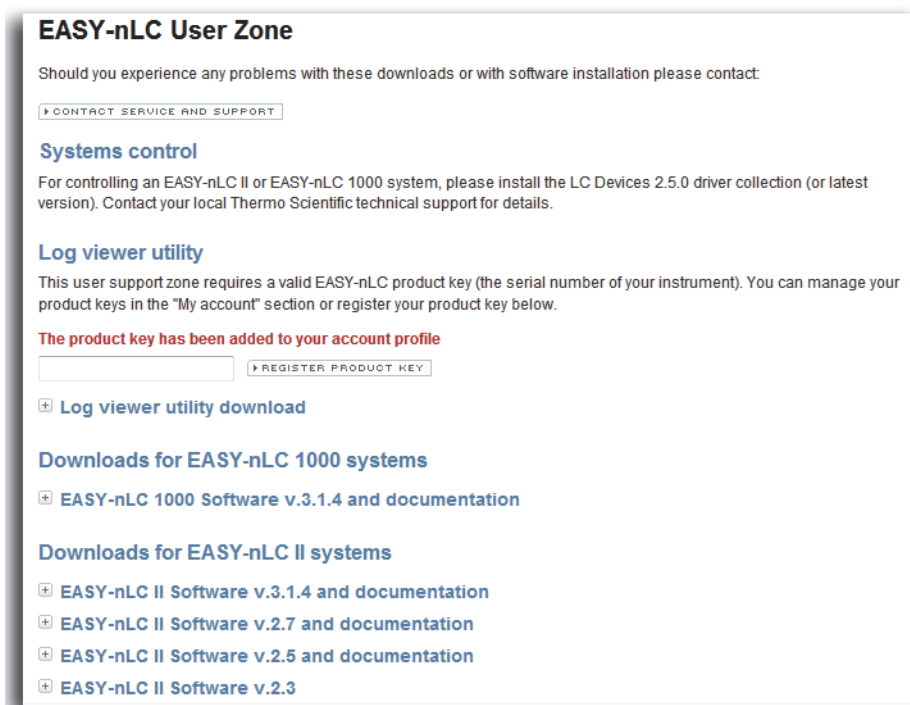

EASY-nLC User Zone

Should you experience any problems with these downloads or with software installation please contact:

[CONTACT SERVICE AND SUPPORT](#)

Systems control

For controlling an EASY-nLC II or EASY-nLC 1000 system, please install the LC Devices 2.5.0 driver collection (or latest version). Contact your local Thermo Scientific technical support for details.

Log viewer utility

This user support zone requires a valid EASY-nLC product key (the serial number of your instrument). You can manage your product keys in the "My account" section or register your product key below.

The product key has been added to your account profile

[REGISTER PRODUCT KEY](#)

[Log viewer utility download](#)

Downloads for EASY-nLC 1000 systems

- [EASY-nLC 1000 Software v.3.1.4 and documentation](#)

Downloads for EASY-nLC II systems

- [EASY-nLC II Software v.3.1.4 and documentation](#)
- [EASY-nLC II Software v.2.7 and documentation](#)
- [EASY-nLC II Software v.2.5 and documentation](#)
- [EASY-nLC II Software v.2.3](#)

7. Click **+** to the left of the software version that you want to download.

Links to the downloadable files appear (see [Figure 118](#)).

Figure 118. Downloadable software and compatible manuals

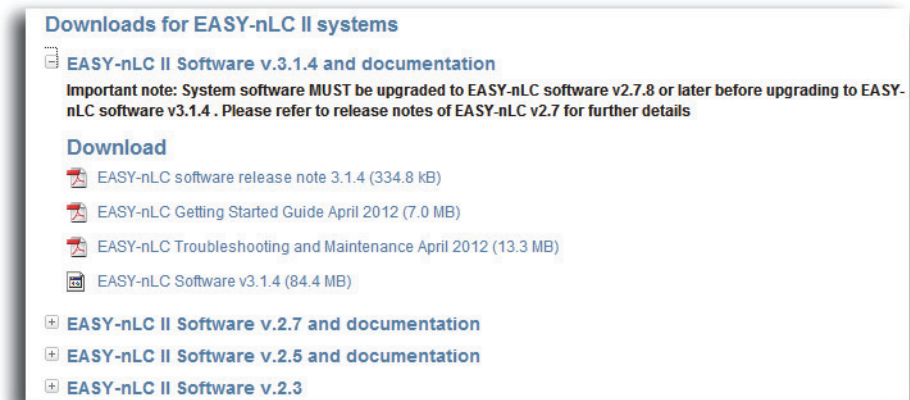

Downloads for EASY-nLC II systems

[EASY-nLC II Software v.3.1.4 and documentation](#)

Important note: System software MUST be upgraded to EASY-nLC software v2.7.8 or later before upgrading to EASY-nLC software v3.1.4 . Please refer to release notes of EASY-nLC v2.7 for further details

Download

- [EASY-nLC software release note 3.1.4 \(334.8 kB\)](#)
- [EASY-nLC Getting Started Guide April 2012 \(7.0 MB\)](#)
- [EASY-nLC Troubleshooting and Maintenance April 2012 \(13.3 MB\)](#)
- [EASY-nLC Software v3.1.4 \(84.4 MB\)](#)

- [EASY-nLC II Software v.2.7 and documentation](#)
- [EASY-nLC II Software v.2.5 and documentation](#)
- [EASY-nLC II Software v.2.3](#)

8. Click  **EASY-nLC Software v.x.x.x**.

The File Download dialog box opens (see [Figure 119](#)).

Figure 119. File Download dialog box

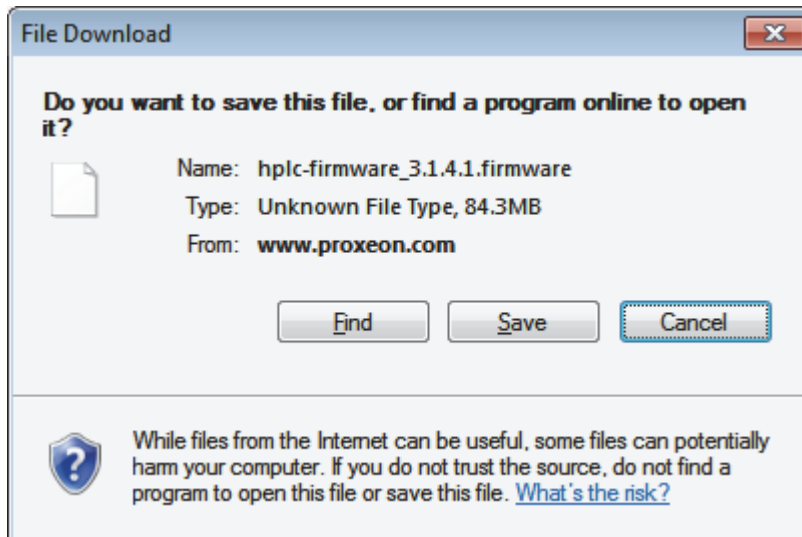

9. Click **Save** and copy the firmware file to the root directory of a USB memory stick.

IMPORTANT When you copy the firmware file to a USB memory stick, do the following:

- Make sure that you place the file into the root directory. The EASY-nLC instrument cannot recognize the firmware file when it is located in a folder.
- Save only one firmware file to the root directory of the memory stick.

Installing Firmware Files

❖ **To install the latest firmware file for the EASY-nLC touch-screen software**

1. Turn on the EASY-nLC instrument and log in as an administrator.
2. Plug the USB memory stick into the USB port on the back panel of the EASY-nLC instrument.
3. On the Home > Overview page of the touch-screen application, press **Exit**.
The Administrator dialog box opens.
4. Press **Stop Application**.
The Stop Application dialog box opens.
5. Press **Accept**.
Two large buttons appear in place of the Home > Overview screen: **START** and **UPGRADE SOFTWARE**.
6. Double-tap **UPGRADE SOFTWARE**.
The download process begins. When the download process is complete, the **START** button reappears.
7. When the download process is complete, remove the USB memory stick from the instrument's back panel.
8. Double-tap **START**.
When the software upgrade is complete, the Home > Overview screen opens.

Resetting the Mass Spectrometer Selection

When you download the touch-screen application to the EASY-nLC instrument's built-in computer, the application resets the selection in the Instrument (Cable No.) list to None on the Configuration > Connections page.

IMPORTANT Take care to make the appropriate contact closure selections for both the EASY-nLC instrument and the mass spectrometer. If you do not make the appropriate selections for the EASY-nLC instrument and the mass spectrometer, the mass spectrometer does not receive the contact closure signal from the LC system during a run and remains in the Waiting for Contact Closure state.

For an LTQ Series mass spectrometer, in the LTQ Series Configuration dialog box – Inlet view of the Thermo Foundation > Instrument Configuration window, keep the default selection of **Any Edge** in the Contact Closure type area.

The TSQ Series instrument control software does not have any contact closure settings.

Note The Contact Closer page of the Xcalibur Instrument Setup window – LTQ mass spectrometer view enables you to set up a contact closure signal from the Start Out pins of LTQ mass spectrometer to another device such as a fraction collector. This page does not apply to the contact closure signal sent from the EASY-nLC instrument to the mass spectrometer's Start In pins.

❖ To set up the mass spectrometer connection

1. From the Home Overview page of the touch-screen software, press **Configuration > Connections**.

The Configuration > Connections page opens (see [Figure 120](#)).

Figure 120. Connections page of the Configuration menu (touch-screen software version 3.1)

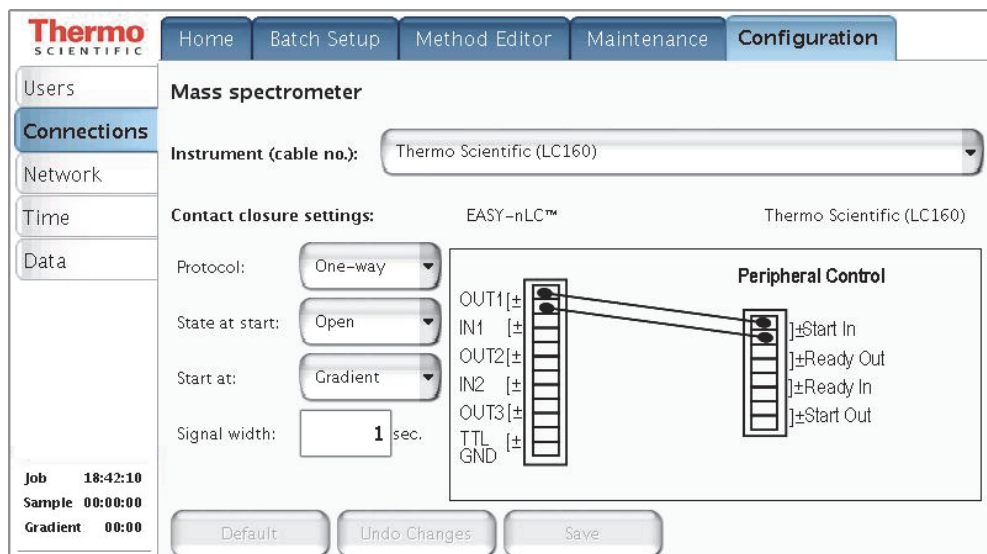

2. Make the following selections for a Thermo Scientific mass spectrometer:
 - In the Instrument (cable no.) list, select **Thermo Scientific (LC160)**.
 - In the Protocol list, select **One-way**.
 - In the State at Start list, select **Open**.
3. In the Start At list, select Gradient or Sample Loading.
 - If you want data acquisition to start when the mobile phase gradient starts, select **Gradient**.
 - If you are running the instrument in the one-column mode and you want data acquisition to start when the instrument loads the sample onto the analytical column, select **Sample Loading**.

Note By setting the Start At value to the start of the sample loading step, you might be able to acquire data for early-eluting peptides that would not ordinarily bind to the column material and thus be missed from the actual gradient. Moving the Start At point to the start of the sample loading step can lead to small retention time variations, due to possible differences in pressure buildup before the A/B mixing starts in the actual gradient.

4. In the Signal Width box, keep the default signal width of 1 second.

A signal width of 1 second is sufficient for a Thermo Scientific mass spectrometer.

Index

A

- accessing
 - EASY-nLC manuals [xvi](#)
 - files on the instrument's hard drive [45, 68](#)
 - support server [46](#)
- accounts, adding new users [72](#)
- acetonitrile, solvent requirements [81](#)
- adapter union, zero-dead-volume [108, 110](#)
- admin folder, accessing [45, 69](#)
- admin, changing password [71](#)
- Administrator dialog box [164](#)
- air segments, sample pickup [20](#)
- air, removing [121](#)
- alphanumeric text, entering [52](#)
- analytical column
 - column setup options [8](#)
 - equilibration step, method [22](#)
 - installing
 - EASY-Spray column
 - EASY-nLC 1000 instrument [112](#)
 - EASY-nLC II instrument [109](#)
 - on an EASY-nLC 1000 instrument
 - with a Nanospray Flex source [93](#)
 - on an EASY-nLC II instrument
 - with a Nanospray Flex source [91](#)
 - pulled, fused-silica columns on an EASY-nLC 1000 instrument with a Nanospray Flex source [98](#)
 - preparation for use [119](#)
- application version [55](#)
- Automatic Flow Control (AFC) description [31](#)
- autosampler
 - sample pickup method parameters [125](#)
 - tray compartment, accessing [4](#)
 - wash step, method [30, 131](#)

B

- back panel, instrument [6, 40](#)
- back pressure
 - analytical column rating [120](#)
 - precolumn rating [118](#)
- backup, system [75](#)
- Batch Setup menu [58](#)
- batches
 - editing on the Home > Queue page [145](#)
 - setting up and scheduling [134](#)
 - starting [140](#)
- beaker, plastic waste [83](#)
- black knurled nut tool, nanoViper fitting [115](#)
- blending solvents [81](#)
- bottles
 - for solvents A and B, filling [82](#)
 - wash [83](#)

C

- cables
 - contact closure [42](#)
 - Ethernet [43](#)
 - power cord [41](#)
- carryover, reducing [132](#)
- changing the administrator password [71](#)
- check valves, description [14](#)
- checking, solvent levels [80](#)
- cleanup, computer file system [75](#)
- Column Out line
 - modified with bare fused-silica tubing at one end [95](#)
 - standard with nanoViper fittings at both ends [5](#)
- columns
 - See* analytical column or precolumn

Index: D

- compliance
 - electromagnetic v, vii
 - FCC iii
 - regulatory iii
 - WEEE ix
- components, system 2
- computer, embedded
 - cause of damage to 41
 - purging data from 75
- Configuration menu 61
- configuring
 - devices 76
 - global settings 76
 - RePlay 152
- connecting
 - add-ons 47
 - column assembly 90
 - contact closure cable 42
 - mouse and keyboard 47
 - nanoViper fittings 115
 - solvent bottles 82
 - to line power 41
 - to the data system computer 44
 - to the network 68
- contact closure
 - cables, ordering 42
 - configuration setting 66
 - with the mass spectrometer 42, 165
- creating
 - a method 124
 - new user accounts 72
- Custom Wash, sample pickup system 132
- Cycles parameter, autosampler wash 132

D

- daily maintenance 80
- data system computer
 - connecting to the Ethernet switch 44
 - connecting to the laboratory LAN port 44
 - using to access folders on the system computer 45
- data types, graphs 143
- data, removing excess 75
- Declaration of Conformity v, vii
- devices, configuring 76
- dimensions, EASY-nLC system 37
- documentation
 - accessing xvi
 - additional xvi
 - online xix
 - survey xix
- downloading the touch-screen software 159

E

- EASY-nLC User Zone Web site 160
- EASY-Spray source, column assembly for 108
- Eject Plate button, using 52, 83, 122
- electromagnetic compatibility iii
- emitter, installing 107
- equilibrating
 - analytical column 22, 119
 - precolumen 22, 117
- Ethernet cables, connecting
 - data system computer 44
 - EASY-nLC system to the intranet 45
 - EASY-nLC system to the support server 46
- Ethernet switch 44
- Exit button 63

F

- FCC compliance iii
- Fe-containing ions 106
- file system, computer cleanup 75
- filtering solvents 81
- firewalls, laboratory network access 39
- flow rate
 - gradient 127
 - measuring 12
 - monitoring 142
 - sample loading 126
 - sample pickup 125
- flow sensors, description 12
- formic acid, solvent requirements 81
- fused-silica tubing, bare 95

G

- global configuration settings 76
- gloves, wearing 108
- gradient
 - delay volume 29
 - method step 29
 - setting up the method 127
- graphical data types 143
- grounding requirements 41

H

- Home > Overview page 53
- Home menu 57
- HPLC-grade solvents 81
- HPLC-to-column connector
 - See Viper union
- humidity specification 39

I

- injections
 - number per sample 137
 - pickup sample step 20
 - sample pickup volume 125
- Insert Plate button, using 84, 122
- insert, needle wash 4, 84
- Intelligent Flow Control (IFC) system description 32
- interface layout 55
- Internet access 39
- ion source, power requirements for 39
- iron-containing ions 106

K

- keyboard connection 47
- keyboard, touch-screen software 52
- kit, UHPLC Liquid Junction 95

L

- LC connections
 - EASY-nLC 1000, connecting to 109
 - EASY-nLC II, connecting to 109
 - tools and supplies 108
- LC/MS-grade solvents 81
- leak testing
 - the nanoViper connections 115
 - UHPLC fused-silica union for the
 - modified solvent lines 96
- lifting instructions 36
- liquid junction cross, UHPLC 95
- Load Speed Protection option 33, 77
- loading samples into the autosampler 122
- logging in to the application 62
- Logo icon, Thermo Scientific 55
- Loop Volume box 77

M

- Maintenance menu 60
- maintenance, daily 80
- manuals, accessing xvi
- mass spectrometer, contact closure
 - configuration setting 66
 - hardware connection 42
- menu structure 57

menus

- Batch Setup 58
- Configuration 61
- Home 57
- Maintenance 60
- Method Editor 59
 - structure 56
- Method Editor menu 59
- method, LC
 - accessing from another computer 45, 69
 - analytical column equilibration parameters 130
 - gradient table 127
 - method editor, starting 124
 - precolumn equilibration parameters 129
- microwell plates, preparing samples 121
- mixing solvents 81
- mixing Tee
 - connections 14
 - readback 53–54
- monitoring the run 141
 - See also* RePlay, monitoring the run
- mouse connection 47

N

- Nanospray Flex source, column assembly for 90
- nanoViper fittings
 - connecting to Viper union 116
 - using 115
- needle wash insert 4, 84
- network card, installing in data system computer 44
- network connection 68
- noise and interference, cause of 41
- None, Instrument list selection 165
- numeric keypad 52

O

- On/Off switch 50
- one-column setup
 - configuration check box 76
 - description 9
 - installation
 - EASY-nLC 1000 instrument
 - EASY-Spray source 113
 - Nanospray Flex source 93
 - EASY-nLC II instrument
 - EASY-Spray source 109
 - Nanospray Flex source 91

Index: P

ordering information
columns 92
contact closure cable 42
fittings 110
product order code, instrument 7
sleeves, PEEK 91, 108
solvents 82
UHPLC Liquid Junction Kit 95
venting Tee 92, 108, 113
Viper union 108
ZDV union 91
overtightening nanoViper fittings 115

P

password
changing 71
initial 62
peptide-Fe cluster ions 106
port 22, firewall setup for 39, 46
power
requirements 39
turning off 63
power cord, connection and specifications 41
Power Down button 63
power-save feature, Ethernet switch 44
precolumn
equilibration step, method 22, 129
preparation for use 117
Prepare Gradient step 26
preparing
samples 121
solvent bottles and waste containers 80
well plates 121
pressure sensors 11
pulled fused-silica analytical column, installing 95
pump, flow control description for 31
purging and flushing pumps 86
purification system, water 81

Q

quadrant selection box, 384-well plate 138

R

regulatory compliance iii
remote desktop connections 44
remote support 46

RePlay
additional run time 157
configuring 152
connecting to EASY-nLC 149
monitoring the run 156
rotary valves, description 13
run time, excessively long 10
running batch, editing 145

S

safety
handling emitters 107
handling the UHPLC liquid junction cross 100–101
precautions for the EASY-nLC system xvii
safety standards iii, v, vii
sample
loading, method parameters 126
pickup method parameters 125
sample loop
bypassed during gradient program 29
configuring 77
maximum capacity 20
washing 30
sample runs
predefined steps 15
troubleshooting 148
sample trays, installing 4, 52, 122
sealing surface, nanoViper fitting 116
Secure Shell (SSH) network protocol 39
sequence, injection 134
serial number, instrument 161
sharp objects, emitter 107
signal width 166
sleeves
for 1/16 in. OD tubing 108
for 1/32 in. ID fittings 107
sluggish system performance 75
software, integrated
description 49
upgrades 159
solvent A and B bottles, preparing 82
solvents
checking levels 80
filtering 81
ordering Fisher Scientific solvents 82
solvent-side check valve 14
Source column, autosampler wash 132

Standard option, autosampler wash 132
 Start At list, Configuration > Connections page 166
 Start button, green 85, 142
 starting the EASY-nLC 50
 Stop button, red 85, 142, 145
 stopping sample acquisition 145
 support server, setting up the hardware connections 46
 survey link *xix*
 system overview, monitoring 141

T

technical support, contacting *xix*
 Tees
 mixing 11, 14
 UHPLC liquid junction cross 95
 venting 5, 8–9, 14
 temperature, specification 39
 terms used in this guide 55
 Thermo Scientific logo icon 55
 tightening tool
 internally-threaded knurled nut 95
 nanoViper fitting 115
 time setting 74
 tools and supplies, connecting the LC 108
 touch screen, using 51
 trap column
 See precolumn
 tray compartment, accessing 4, 52, 83, 122
 troubleshooting, sample runs 148
 turning off the EASY-nLC 63
 two-column setup
 description 8
 installation
 EASY-nLC 1000 instrument
 EASY-Spray source 114
 Nanospray Flex source 93
 EASY-nLC II instrument
 EASY-Spray source 110
 Nanospray Flex source 91

U

unions
 UHPLC fused-silica union 96–97
 Viper 94, 108
 zero-dead-volume adapter union 110
 upgrades, software 159
 URLs
 consumable parts *xix*
 EASY-nLC User Zone Web site 160
 USB flash drive with manuals *xvi*

USB ports, EASY-nLC 7
 user documentation *xvi*
 user permissions 70

V

valves
 check valves, description 14
 rotary valves, description 13
 venting Tee
 connections 5, 9, 91–93, 108–109, 113–114
 function 8, 14, 83
 purpose 22
 version, application 55
 vials, preparing sample 121
 Viper union
 description and part number 92
 in a two-column assembly 94
 in the EASY-Spray Ion Source Kit 108
 internal view 116
 nanoViper fittings, connecting 116
 volume, maximum
 custom wash solvent volume per step 132
 sample loading step 126
 sample pickup step 125

W

wash bottles
 description 4
 preparing 83
 wash step, autosampler 30, 131
 waste beaker, installing 83
 Waste In line
 modified with bare fused-silica at one end 95
 standard with nanoViper fittings at both ends 5
 waste-side check valve 14
 water, solvent requirements 81
 WEEE compliance *ix*
 well plates, preparing 121
 Windows Explorer 69

Z

zero-dead-volume fittings
 adapter union 108, 110
 Viper union 116

